THE MORNING TRIBUNE Affords advertisers the best medium they have ever had of reaching the people of Coshocton county and city.

COSHOCTON MORNING TRIBUNE

THE MORNING TRIBUNE Market and classified pages deliver the goods—Every progressive home in the county reads both.

VOL. VII: No. 186. The Paper That Prints The News FRIDAY MORNING, AUGUST 4, 1916. The Paper That Everybody Reads TWO CENTS

Farmer-Merchant Picnic Is Success In Every Detail

First Annual Picnic Brings Large Crowd—Dr. W. O. Thompson, Jacob McQueen And Myron T. Herrick Deliver Addresses—Promoters Gratified By Hearty Response To Their Efforts—No Accidents And Everybody Happy-

It was a tired but happy lot of merchants that greeted the "end of th day" last night. Long hours of arduous toil brot fatigue but also the knowledge that it had not been in vain and that closer relations had been effected with the people of the surrounding region.

Not a single hammer could be heard. If someone had volunteered to lead in the singing of "The End of a Perfect Day," it is safe to say that every one of Coshocton's weary merchants would have expended their last energy in "whoopin' 'er up."

In speaking of the day C. K. Clemens said: "It was a wonderful success and a remarkable spirit of good will prevailed. The chances look fine for an annual picnic."

Adolph Golden was bubbling over with enthusiasm. "It was a great success. The best thing I have seen. We must make it an annual affair," was the way Golden expressed himself.

"An Annual Affair."

E. W. Heinke said: "I am so tired I do not know what to say. It was far better than we expected in point of numbers and we are well satisfied. We will make it an annual affair."

O. M. Dilts voiced the same sentiment when he said: "It looks fine. I am more than pleased. I concur with anything said in favor of holding more like it."

Edward Crawford said: "The picnic was good and the spirit fine. I believe it will be made an annual affair."

More Than Pleased.

J. P. Forbes expressed himself as more than pleased with the attendance and with the spirit manifested by the farmer folk who had gathered to be the guests of the city merchants for the day. He said: "I feel that it will be made an annual affair."

The first annual Farmers' and Merchants' picnic has passed into history. It was a decided success in every way. The attendance was large, some estimating the crowd as high as 10,000.

Success In Every Way.

It was a truly a joyous day and everybody had a good time and went home tired but happy. They will all be ready to return next year to the big picnic. It is the intention to make it an annual event.

The Weather Perfect.

The weather man performed nobly, the crowd was on its good behavior and taken all in all the promoters of the picnic—the retail division of the Chamber of Commerce— are to be congratulated on the unqualified success attained.

Just As Advertised.

Everything materialized just as promised and advertised. There was free coffee and lemonade for all. Admission was free to park, to the grand stand, the races and the ball game.

The speakers were there as announced and spoke to a large an attentive hearing from a temporary platform erected in the grove.

Dr. Thompson Speaks.

Dr. W. O. Thompson, president of Ohio State University, delivered the first address and spoke interestingly and convincingly for about forty minutes. He touched on the relations existing between the farmers and merchants 30 or 40 years ago, and of there being no bond of sympathy; each having an attitude independent of the other, the merchant apparently thinking his only obligation was to sell his goods at the best prices he could get, and the farmer thinking he had no dependence on the town to townspeople, and that all he wanted was to sell his products at the best prices and be independent of the city.

Compares The Times.

Dr. Thompson then spoke of the marked change in attitude between the farmer and merchant, showing that there is a spirit of co-operation existing between the two that is mutually beneficial and helpful.

He touched upon the European war situation and also upon the Mexican muddle and pointed out the lessons that America can and must learn. He paid a great tribute to President Wilson for the diplomatic adjustment of the Lusitania question, and for his careful handling of the Mexican trouble to date and urged the people to support our president and our next president, whoever he may be, that there may be an honorable peace thruout the land.

Jacob McQueen, "Soil Wizard."

Jacob McQueen, the "soil wizard" gave a short talk on legumes and held the interested attention of all. He told how he had taken a poor farm some

—Continued On Page Eight—

Prominent Coshoctonians

C. B. McCOY

One of Coshocton's foremost and influential citizens is C. B. McCoy. He has spent his entire life in Coshocton county and has devoted his time to the progress of the community. Since graduating from Coshocton High school Mr. McCoy has been engaged in various business enterprises. For five years he was publisher of the Weekly Age, and in 1897 established the Coshocton Daily Age, of which he was editor until 1905.

For nine years Mr. McCoy was postmaster, under the administrations of McKinley and Roosevelt. He has been delegate to two Republican national convention, and is a member, at the present time, of the Republican state executive committee.

Fifteen years ago Mr. McCoy was president of the Coshocton Light and Heating Co. For four years he was president of the American Art Works, has been president of the Coshocton Glove Co. since its organization, and is president of the Ohio Manufacturers' Association.

Loses Foot On Railroad

While working in the railroad yards at Dover, Harvey Thompson, son of Dell Thompson, of Elm street, had his foot and the lower part of his leg so badly mashed that it was necessary to amputate the leg between the knee and the ankle. The young man is in the Dover Hospital, and his condition is said to be satisfactory. His father has just returned from spending a few days in Dover.

Funeral Of Child Held

Funeral services were held Thursday at the Mt. Zion church south of Bladensburg for the nine months old infant of Mr. and Mrs. Charles Stoles, of Warsaw. The child died Wednesday morning at two o'clock, having been ill since Sunday from cholera infantum. Besides the parents, a brother susvives.

Ask Police To Find Child

Alarmed over the disappearance of their son Harold, aged 9, Mr and Mrs. David Lowry, of West Bedford, reported to the police last night that the boy was missing and asked help in locating the wandering child. Police saw nothing of the boy but as no further report was made to the office it was presumed that he had been located by his parents.

PROGRESSIVES DETERMINE TO ENTER TICKET

Fifty Members Of The Anti-Hughes Contingent Attend Conference

WILL FIGHT FOR ELECTORAL VOTES

John M. Parker Is The Ideal Of The Delegates At Indianapolis

INDIANAPOLIS, AUG. 3.—The name of the Progressive party will go on the national ballot in the fall election.

Fifty members of the anti-Hughes contingent of the Bull Moose party, in conference here on the call of Matthew Hale, acting national chairman, declared unanimously for the retention of the party solidarity.

Parker Is Popular

John M. Parker of New Orleans, vice presidential nominee, succeeded Theodore Roosevelt as the idol of the delegates at the conference.

A movement was started to force him to become the party's presidential candidate. He apparently dominated the gathering and he proposed before it adjourned that it should do these things:

Things To Be Done

Continue him as vice presidential nominee, choosing a successor to Theodore Roosevelt.

Select presidential electors in every state and make a fight to secure the balance of power in the electoral college.

Every delegate who rose to his feet as the roll of states was called denounced the action of the Progressive national committee in endorsing Hughes in its Chicago meeting as a betrayal of a sacred trust.

Globe Trotter Visits The City

Walker Marlowe, globe trotter, will this morning continue his trip towards the Mississippi.

Marlowe started from Pittsburg and went to Erie thence across Lake Erie to Cleveland than to Akron by canal thence to West Lafayette and down the Tuscarawas to Coshocton where he spent last night.

Marlowe is making the trip in a 17 foot canoe and carries a camping outfit with him. He claims to have made as high as forty miles in a single day paddling his canoe down the watercourses.

Marlowe has crossed and recrossed the continent both by burro and bicycle.

Deutschland Makes Escape

NORFOLK, VA. AUG. 3.—Somewhere in the direction of Germany, safely past the allied warship patrol, the submarine Deutschland is boring her way thru the Atlantic today toward her home port of Bremen.

Reports coming into Hampton Roads indicate the pioneer submarine blockade runner has not poked her periscope above the water since she submerged near the capes last night.

At that time the nearest British warship was five miles distant, according to the tug Thomas F. Timmins, which accompanied the Deutschland as far as the capes.

May Answer To Non Support

Frank Selders arrested last night by Lieutenant Hankins will be turned over to Probation Officer Brunskill this morning.

According to Lieutenant Hankins, Selders has a wife and children for from he has neglected to properly provide. It is expected that Officer Brunskill will place a non-support charge against Selders.

WILLIAM MANNER IN CITY.

William Manner, secretary to Congressman William A. Ashbrook, was the guest of relatives in this city Thursday.

Roger D. Casement Hanged At London For High Treason

Pays Penalty For Efforts In Behalf Of Irish Rebellion—Goes To His Death Bravely—Italian Aeroplanes Shell Durazzo—German Submarine Sinks Swedish Steamer In The Baltic—Two Finnish Steamers Reported Sunk.

LONDON, AUG. 3.—Declaring that he gave up his life for his country, Roger Casement was hanged for high treason in the yard of Pentonville prison today. He went to his death without emotion.

At eight minutes past nine o'clock the bell of Pentonville prison began tolling proclaiming to those gathered outside the prison that Casement had been executed.

The execution was marked by dramatic and pathetic scenes.

Back of the prison a little group of Irishmen and women had gathered. When the execution bell began ringing these sobbing men and women threw themselves upon their knees and began offering up prayers. Just before he was taken to the scaffold Casement was admitted to the Roman Catholic church. The hanging of Casement wrote the final chapter in the career of humanitarian activities. Immediately after the execution, the following notice was posted on the prison wall:

"We, the undersigned, hereby declare that the judgment of death was this day executed on Roger David Casement, in his majesty's prison of Pentonville in our presence.

(Signed)

R. K. METCALF, Acting Under Sheriff of London.

C. E. DAVIES, Governor of the Prison.

JAMES M'CARROLL, Roman Catholic Priest.

A second notice bearing the following information was also posted.

"I, P. R. Mander, surgeon to His Majesty's prison at Pentonville hereby certify that I this day examined the body of Roger David Casement on whom the judgment of death was this day executed in the said prison and that on examination I find the said Roger David Casement was dead."

Altho strenuous efforts had been made to gain a reprieve for Casement, the condemned man evidently entertained little hope of escaping the penalty for the crime. In his final hours, Casement did considerable writing, but in the meantime he did not neglect his rest. Upon being asked by one of the prison attendants if he had been able to secure any sleep Casement replied that "he slept like a top."

It was reported that Casement had left a statement on his activities in behalf of Ireland. However, prison attaches failed to confirm this report at the time of the execution.

As the tall bearded figure of the condemned man was led to the gallows and just before the trap was sprung Casement was asked if he desired to make any statement. The prisoner, already with the shadow of death on him, turned to the officials and said: "I die for my country."

A few moments later the body shot downward and after a few convulsive struggles remained limp.

The corps was cut down and examined and afterwards an autopsy was conducted in the prison mortuary.

Following the execution Gavin Duffy, the legal representative of Casement's relatives, announced that the home office had refused to turn over the remains to the Casement family.

Application had been made to the home secretary for the body in order that it might be buried by the relatives.

Not only was the request refused, Mr. Duffy said, but he was also refused permission to witness the hanging.

Casement paid the penalty for his efforts in behalf of the Irish rebels. His activities in Germany where he tried to enlist Irish prisoners of war in a battalion to fight for Irish freedom formed the basis of the charge against him when he was arrested while trying to import arms and ammunition into Ireland for the Sinn Feiners.

ITALIANS ARE BUSY

ROME, AUG. 3.—Durazzo, Albania, which is now held by the Austro-Hungarians, has been shelled by nine Italian aeroplanes, it was announced today by the ministry of marine. All but one returned safely.

The following official report was issued:

"Yesterday morning two enemy destroyers bombarded the undefended town of Diseiglie, wounding six persons, including two women, seriously.

"Nine Italian aeroplanes efficaciously shelled Durazzo, damaging the quay and aviation station. All returned but one, which was compelled to land in the enemy's lines."

SWEDISH STEAMERS SUNK

STOCKHOLM, AUG. 3.—The Swedish steamer Hudiksvall was torpedoed by a German submarine last night in the Baltic while on a voyage from Sweden to Finland.

The captain with 12 men of the crew and five women took to the boats and reached the Swedish coast. The Hudiksvall carried a valuable cargo.

It is reported also that two other Swedish steamers and two Finnish steamers were sunk last night in the same vicinity.

Two Swedish steamers named Hudiksvall are listed, the one of 1190 tons and the other of 473 tons gross, both owned in Hudiksvall.

THE WEATHER

FOR OHIO—Thundershowers.

Ashbrook At Picnic

Congressman W. A. Ashbrook was at Fairlawn Park Thursday greeting old acquaintances and building up a few of his fences to prevent any strays from wandering in the folds of the Kramerites. "Bill" greeted Ex-Governor Herrick and Dr. Thompson at the Herrick headquarters and exchanged reminiscences.

Villa Leaders Are Captured

CHIHUAHUA, MEX., AUG. 3.—A number of prominent Villa leaders have been captured or have surrendered to government troops within the last few days, General Jacinto Trevino announced today. Among the prisoners taken at Cerro Gordo and brought here today were Gabriel Valdiviezo, former Villa general; Gregorio Capo, former Villa lieutenant colonel, and two lieutenants.

General Hilario Rodriguez reported from Mancha that LaZarro Vallos, who holds a general's commission under Villa, together with 51 men, had surrendered.

Terezo Morelares, so-called colonel, with 45 men, also has given himself up. Colonel Jesus Lelal, chief of staff, to General Trevino, left today for an inspection trip to Saltillo, Torreon and Montrey, preliminary to the re-disposition of part of the army of the northeast.

Mexican Commission

MEXICO CITY, AUG. 3.—It was officially announced at the Mexican foreign office today that Luis Cabrera, Ygnacio Bonillas and Alberto Pani have been selected as the commissioners to negotiate with the United States commissioners regarding the questions at issue between Mexico and the United States. The commission will be headed by Senor Cabrera and Juan B. Rozo will act as secretary.

Society To Meet Later

Because the members were desirous of attending the big picnic at Fairlawn Park Thursday the meeting of the Coshocton County Improvement society was adjourned and no business was transacted. A date for the meeting will be announced later.

UNDERGOES OPERATION.

Logan Nelson, of Oak avenue, was admitted to the City hospital Thursday and underwent an operation for strangulated hernia. His condition was satisfactory last night. The operation was performed by Drs. Jesse McClain, J. G. Smailes and H. R. McCurdy.

Abe Martin

Mrs. Tipton Bud has been asked t' join th' Colonial Bridge Club, but she has no fireless cooker. One o' th' best kinds o' preparedness is makin' friends.

Miss Laura I. Hanlon Dies At Mentone, Cal., Thursday

Following an extended illness from tuberculosis, Miss Laura I. Hanlon died Thursday at a hospital in Mentone, Cal. Word was sent to John Hanlon, of South Third street, who is a brother.

Miss Hanlon is very well known in Coshocton county, having been born in Mill Creek town-hip. Her parents were Mr. and Mrs. Alex. Hanlon. For a number of years, after moving to Coshocton from the farm near Keene, the Hanlon family lived at the corner of South Lawn avenue and Vine street. After leaving this city Miss Hanlon lived, for a time, in Pittsburg, where she kept house for a brother, Marquis Hanlon.

From Pittsburg she went to Olympia, Wash., where she had a splendid government position, which she was obliged to give up on account of failing health. Miss Hanlon was a graduate of Coshocton High school. She has come back to Coshocton many times to visit among her friends and relatives, all of whom are shocked by the news of her death. Her delightfully friendly personality, and quiet, lovable disposition, won for her innumerable friends.

Four brothers survive. John Hanlon, of Coshocton, William B., of Cleveland, Frank, of Batavia, New York, and Marquis, of Pittsburg, Pa.

Miss Hanlon was a lifelong member of the Presbyterian church. It is probable that the remains will be brot to Coshocton for interment, tho definite arrangements had not been made Thursday night.

Miners Submit Dispute To National Officials

Delegates from each of the county mine locals together with the sub-district officials met in conference at the City hall Thursday to consider action as the result of the operators' refusal to sign the new scale because of a dispute over Rule Three providing for pay for removal of unavoidable draw slate.

Advice of the state mine officials has ben asked but no opinion had been received. It was decided to lay the matter before the national officials and in the meantime take no action awaiting their reply. It is probable that another meeting will be called in a few weeks or as soon as the reply is received.

Burkey Fails To Settle And Goes To Workhouse

Constable D. W. Bassett will today accompany L. W. Burkey, of Fresno, to Canton where the latter will enter the Canton works to begin a sentence of 60 days and also work out a fine of $100 and costs, which will keep him behind bars for almost seven months. The case was handled by 'Squire E. G. Abbott.

Burkey secured an overcoat from the Lynde and Gosser store more than a year ago and falsely represented his financial standing. When he pleaded guilty and was fined he was given time to make good his debt and pay the costs in the case under condition that if he did so the fine and sentence would be suspended. This he failed to do. In an effort to escape the trip to Canton, Burkey appealed to the Industrial School authorities at Lancaster where he was once an inmate. The parole officer visited Burkey Thursday but refused to intercede.

Charles Lincoln Herzog

—GONE TO THE GIANTS—

One of the craftiest players in the game—full of ginger and a hard fighter—one of the leading base stealers in the National League. National figure—National League—National Game—

of course he Drinks Coca-Cola

Demand the genuine by full name—nicknames encourage substitution.

THE COCA-COLA CO. ATLANTA GA.

JOSEPH K. RICHISSIN
Bethlehem Township.

Democratic candidate for Sheriff, subject to the decision of the primary election to be held Tuesday, Aug. 8. Your vote and influence will be appreciated.

Richissin, the well known farmer of Bethlehem township was born in 1866. He was the first candidate to announce his name for the consideration of the electors of the county. He has conducted an honorable and clean campaign and is bending every effort to aid his loyal supporters in landing the nomination for the man of their choice.

He has been a resident and substantial citizen of Coshocton county for more than a half century, and has never before consented to become a candidate for county office.

A lifelong Democrat of progressive principles and recognized business ability, his presence on the Democratic ticket and in the office of county sheriff will reflect credit upon the county of his birth and residence.

In all the years since reaching his maturity Mr. Richissin has not missed a single primary or general election and has kept the best interests of his party and county at heart at all times. He solicits the same consideration at the hands of the electors of the county on Next Tuesday, August 8th.

Sweden's King Has Birthday

CHRISTIANIA, AUG. 3.—King Haakon today entered upon his forty-fifth year, but beyond the customary officials salutes and the display of flags on public buildings the birthday anniversary of his Majesty was permitted to pass entirely unobserved. The Norwegian people have outgrown the habit of celebrating the royal anniversary with popular festivities. As a matter of strict truth, the people pay little attention to their King. The great war which has involved nearly all the rest of Europe has served to accentuate the distaste of the Norwegian people for the institutions of royalty and it is an open secret that in the breasts of the masses there exists a strong hope that at no distant date royalty itself may be abolished.

There is no dissatisfaction with King Haakon personally in Norway, but the extreme Democrats, who have steadily gained in numbers and influence, aim to making the institution of monarchy useless and paving the way for a republic. Personally, both King Haakon and Queen Maud are held in high esteem by the people. Since coming to the throne they have never made the slightest attempt to extend the royal prerogatives. In fact, they have attered not the slightest protest against the numerous measures of parliament passed with a view to redgcing those prerogatives. Intimate friends of their Majesties are of the opinion that when ever the Norwegian people signify their desire for a change in the form of government, the King and Queen will be well content to quit their thrones and return to England for their future residence.

HAS FRACTURE RESET.

Raymond Hauk, of Kenilworth avenue, underwent an operation at the City hospital Thursday in order to have the fracture of the left leg reset. Hauk was injured at the Warwick mines two weeks ago and it was necessary to reset the bones. The limb was placed in a plaster cast and Hauk will be unable to be about for several weeks. The operation was performed by Drs. J. W. Shaw, Lester Pomerene and J. G. Smailes.

BELL-ANS

Absolutely Removes Indigestion. One package proves it. 25c at all druggists.

"Farmers" And "Merchants" Game Pleases The Crowd

Manager Briles was well pleased with the way his "Merchants" and "Farmers" played ball at the fair grounds Thursday. He requests all members of the Federal team to attend practice Friday evening at the Red Sea diamond without fail.

Altho the "Farmers" defeated the "Merchants" by a score of 12 to 7 Thursday afternoon the game was not uninteresting and neither team had much on the other. The grounds were rough and [illegible] and errors were responsible for some of the tallies.

Powell in [illegible] for the Merchants, Best pitching for the Farmers. Fletcher [illegible] waiting for the Merchants. Dair and Sanders [illegible] some finished some of the hard hits in the game. For lack of time [illegible] account of the [illegible] at the fair grounds a brief [illegible]

Astronomical Data For The Month Of August

The local mean times of sunrise and sunset are as follows:

August 8 Sun rises 5.04 Sun sets 7.16

August 15 Sun rises 5.11 Sun sets 6.57

August 22 Sun rises 5.18 Sun sets 6.47

August 29 Sun rises 5.24 Sun sets 6.37.

Time Of Moon's Phases

The Central Standard times of the moon's phases are:

First quarter August 6, 3 06 p. m.
Full moon, August 13, 6 00 a. m.
Last quarter August 20, 6 52 a. m.
New moon August 28, 11:25 a. m.

Visibility Of Planets

Following are some facts regarding the visibility of the planets:

Venus may be seen in the morning sky. At the middle of the month it rises about three hours before the sun and attains maximum brilliancy on August 9. Venus far outshines any other starlike object, and so may be indentified without difficulty.

Mars may be seen in the evening sky during the month, but will be an inconspicuous object in the southwest not far from Spica, the brightest star in Virgo. At the middle of the month Jupiter will rise a little before 10 o'clock in the evening (local time). There is no very bright star in its immediate vicinity, and its brightness enables one to identify it without difficulty.

Saturn Near Sun.

Saturn will be too near the sun for [illegible] observation [illegible] of the morning [illegible] last of the month [illegible] may be [illegible] in the morning [illegible] about three [illegible] before the [illegible] will be not far from Castor [illegible] Pollux and also correctly so [illegible] Pollux.

Milky Way, Conspicuous.

Toward the last [illegible] when the moon gets [illegible] of the way, the Milky Way will be [illegible] prominent in the evening. At about 10 o'clock it will stretch across the sky from northeast to southwest, passing pretty nearly thru the zenith. [illegible] be seen to advantage only [illegible] where the sky is free [illegible] smoke and the glare of artificial [illegible]. The telescope confirms what had been suspected long before [illegible] invention: that the Milky Way is made up of a large number of stars too faint to be seen as individual stars by the naked eye.

Structure Mysterious.

It is safe to say that our universe of stars has its greatest extension in the direction of the Milky Way, but the question of the structure and distance of the Milky Way is a difficult one to investigate. It has been estimated, altho the figures are not entitled to any high degree of confidence, that its nearer portions are so distant that it take light over 15,000 years to pass from those regions to the earth; and since there is reason to suppose that the Milky Way has a considerable depth, its more remote portions are probably far more distant still.

TOWN TALK

Miss Doris Shaw, of South Seventh street, is spending the week in Zanesville as the guest of Miss Anna Marie Hager, who, with her mother, will return to Coshocton with Miss Shaw for a visit.

Misses Beula Burrell and Nellie Williams visited Thursday with the Misses Irene and Ruth Croft, of Keene.

Mrs. Ratz Wolfe, of Columbus, is visiting with Mrs. William Wolfe, of Keene.

Rev. and Mrs. B. S. Jones and children, of Keene, leave tonight for an extended visit at Knoxville, Tennessee.

Miss Nell Shook, of West Lafayette, spent Thursday with friends in Coshocton, and attended the big picnic at Fairview park.

AUTO SLIGHTLY DAMAGED.

But little damage was received by the T. J. Hanley Saxon touring car Wednesday evening when young Harold Hanley, of Toledo, while driving the car, collided with a delivery wagon belonging to George Barnes and driven by Floyd Fretagne.

DISMISSED FROM HOSPITAL.

Joseph Finie, of Clowville, who underwent an abdominal operation at the City hospital two weeks ago, was dismissed from the institution Thursday. He was under the care of Dr. J. W. Shaw.

HOLINESS MEETING

The Holiness society will hold a prayer and praise service Friday evening at the home of Mr. and Mrs. David Thomas, of East Main street. The public is invited.

Insanity.

Insanity is rapidly increasing in every civilized country, owing probably to the rapid pace at which people are living. The speed of life deranges the nervous system and as a final result madness ensues.

Subscribe for The Tribune.

MAYR'S WONDERFUL REMEDY for STOMACH trouble

ONE DOSE WILL CONVINCE

Gall Stones, Cancer and Ulcers of the Stomach and Intestines, Auto-Intoxication, Yellow Jaundice, Appendicitis and other fatal ailments result from Stomach Trouble. Thousands of Stomach Sufferers owe their complete recovery to Mayr's Wonderful Remedy. Unlike any other for Stomach Ailments. For sale by druggists everywhere.

BASEBALL

How They Stand

NATIONAL LEAGUE.

Clubs	W.	L.	Pct.
---	---	[illegible]	[illegible]
Brooklyn	57	34	626
Boston	59	35	628
Philadelphia	54	40	574
New York	47	44	516
Chicago	45	51	474
Pittsburg	40	51	440
St. Louis	44	56	440
Cincinnati	39	64	378

AMERICAN LEAGUE.

Clubs	W.	L.	Pct.
Chicago	58	35	580
Boston	56	43	577
Cleveland	54	44	551
New York	52	47	541
Detroit	52	49	520
Washington	49	47	510
St. Louis	50	49	505
Philadelphia	19	75	202

AMERICAN ASSOCIATION.

Clubs	W.	L.	Pct.
Kansas City	62	41	602
Louisville	57	45	559
Indianapolis	56	46	549
Minneapolis	53	49	520
Toledo	50	49	505
St. Paul	49	49	500
Columbus	40	57	412
Milwaukee	36	67	350

YESTERDAY'S RESULTS

National League.

Philadelphia 10, St. Louis 4.
Brooklyn 7, Pittsburg 2.
New York 1, Chicago 0.
Cincinnati 2, Boston 1.
Boston 5, Cincinnati 3.

American League.

Cleveland 3, Philadelphia 1.
Detroit 2, New York 1.
St. Louis 3, Boston 2, (10 innings)
Washington-Chicago (Rain).

American Association.

Columbus 8, Indianapolis 6.
Louisville 8, Toledo 2.
Kansas City 5, Milwaukee 1.
St. Paul 4, Minneapolis 3.

TODAY'S GAME.

National League.

Cincinnati at Boston
Pittsburg at Brooklyn.
Chicago at New York
St. Louis at Philadelphia.

American League.

Washington at Chicago
Boston at St. Louis.
New York at Detroit.
Philadelphia at Cleveland.

American Association.

Indianapolis at Columbus.
Louisville at Toledo.
Milwaukee at Kansas City.
Minneapolis at St. Paul.

Prosser T. Bluck is the candidate for the laboring man.

The Unknown Quantity.

Men, money, markets, material methods, machines. We can understand and perfect everything except the first.—Hugh S. Fulkerton.

Kumbak Says

If you don't sit up and take notice of the "plaint" of your aching feet—you will lie down and listen to their complaint in full.

And What Kumbak Says Is So

Foot troubles are the foundation of many a comfortable fortune for the Doctor—now we are not trying to interfere with the other fellows business—we are trying to boost our own. Bring your troubled feet in here—we will send them away happy and thankful.

WE WILL CONTINUE OUR SALE FOR A FEW DAYS MORE.

Men's Oxfords, 59c, 75c, 98c $1.50, $1.95, $2.95 and $3.45.

Ladies' Oxfords and Pumps, 49c, 65c, 98c, $1.49, $1.95, $2.45 and $2.95.

An actual saving from One-Third to One-Half on all Summer Footwear.

THE KUMBAK

"Coshocton's Greatest Cut Price Shoe Store"

422 Main Street J. R. Boyd, Mgr.

We Sell, Buy, Lease or Manage

How about that real estate you have been trying to sell for years? We can find a purchaser, or sell any other kind of property you may have to offer. We handle real estate of any kind.

We have a thorough knowledge of realty values—our services are at your disposal.

PROPERTY

Our Motto: Promptness and Square Dealing

Perhaps you have been looking for a farm, city realty, a summer home, a hotel or a factory. If you wish to buy property of any kind—tell us what you want and where you want it. We will find it for you and buy it at a price that will please you.

We will gladly supply detailed information to anyone interested in buying or selling realty of any description.

Blanks for buying or selling property may be had on application to this office.

Blake V. Mizer & Co.

Selby Building Coshocton, O.

Entertained En Mass

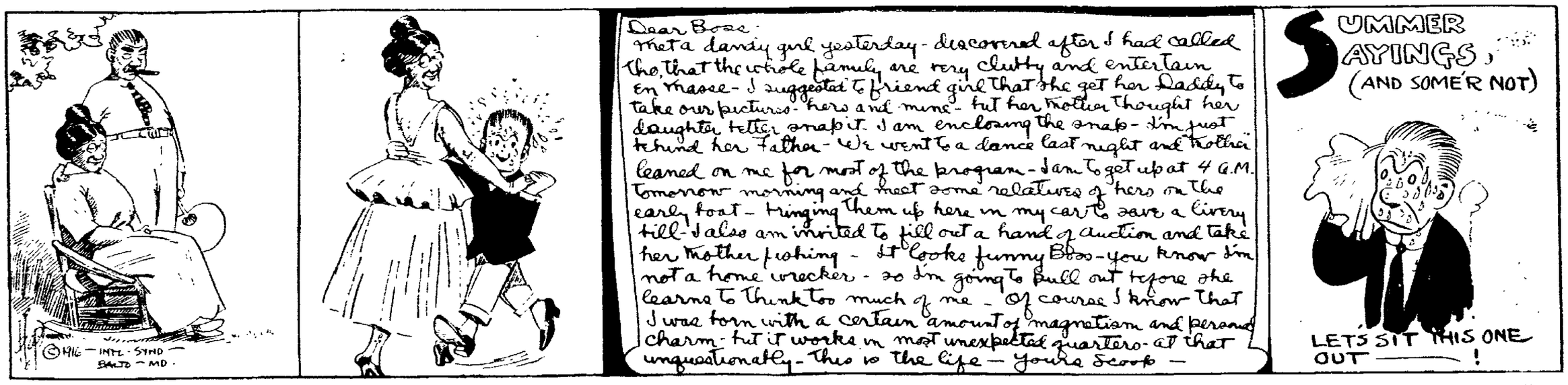

RAILROAD WAGES

Shall they be determined by *Industrial Warfare* or *Federal Inquiry?*

To the American Public:

Do you believe in arbitration or industrial warfare?

The train employes on all the railroads have voted whether they will give their leaders authority to tie up the commerce of the country to enforce their demands for a 100 million dollar wage increase.

The railroads are in the public service—your service. This army of employes is in the public service—your service.

You pay for rail transportation 3 billion dollars a year, and 44 cents out of every dollar from you goes to the employes.

On all the Eastern Railroads in 1915, seventy-five per cent of the train employes earned these wages (lowest, highest, and average of all) as shown by the payrolls—

	Passenger		Freight		Yard	
	Range	Average	Range	Average	Range	Average
Engineers	$1041 3224	$1931	$1585 2962	$1783	$1303 2178	$1543
Conductors	1553 3004	1831	1552 2501	1642	1145 1991	1315
Firemen	951 1794	1128	933 1762	1109	752 1633	935
Brakemen	957 1707	1141	862 1521	973	834 1635	1085

The average yearly wage payments to *all* Eastern train employes (including those who worked only part of the year) as shown by the 1915 payrolls were—

	Passenger	Freight	Yard
Engineers	$1796	$1546	$1384
Conductors	1724	1404	1228
Firemen	1033	903	844
Brakemen	1018	858	990

A 100 million dollar wage increase for men in freight and yard service (less than one-fifth of all employes) is equal to a 5 per cent advance in all freight rates.

The managers of the railroads, as trustees for the public, have no right to place this burden on the cost of transportation to you without a clear mandate from a public tribunal speaking for you.

The railroads have proposed the settlement of this controversy either under the existing national arbitration law, or by reference to the Interstate Commerce Commission. This offer has been refused by the employes' representatives.

Shall a nation-wide strike or an investigation under the Government determine this issue?

National Conference Committee of the Railways

ELISHA LEE, *Chairman.*
P. R. ALBRIGHT, *Gen'l Manager,* Atlantic Coast Line Railroad.
L. W. BALDWIN, *Gen'l Manager,* Central of Georgia Railway.
C. L. BARDO, *Gen'l Manager,* New York, New Haven & Hartford Railroad.
E. H. CHAPMAN, *Vice-President,* Southern Railway.
S. E. COTTER, *Gen'l Manager,* Wabash Railway.
P. E. CROWLEY, *Asst. Vice-President,* New York Central Railroad.
G. H. EMERSON, *Gen'l Manager,* Great Northern Railway.
C. H. EWING, *Gen'l Manager* Philadelphia & Reading Railway
E. W. GRIGG, *Asst. to President,* Chesapeake & Ohio Railway.
A. S. GRIGG, *Asst. to Receivers,* St. Louis & San Francisco Railroad.
C. W. KOUNS, *Gen'l Manager,* Atchison, Topeka & Santa Fe Railway
H. W. McMANIGAL, *Gen'l Manager,* Wheeling and Lake Erie Railroad.
S. D. MAHER, *Vice-President,* Norfolk and Western Railway.
JAMES RUSSELL, *Gen'l Manager,* Denver & Rio Grande Railroad.
A. M. SCHOOTE, *President Vice-Pres.,* Pennsylvania Lines West.
W. L. SEDDON, *Vice-President,* Seaboard Air Line Railway.
A. J. STONE, *Vice-President,* Erie Railroad.
G. S. WAID, *Vice-Pres. & Gen'l Manager,* Summit Central Lines.

TRIO

Mrs. George Amore, Mrs. Jay Woodward and daughter Cora and Katherine spent Wednesday with William Stockum and family.

William McClure and family were Sunday guests of Harvey Fowler and family.

William Stockum spent Sunday with Henry Apple and family.

John Amore, wife and sons Herbert and Albert were Sunday guests at the home of William Hahn.

Noble Fowler spent Saturday afternoon with Leo Jones and Milford Jones.

Mr. and Mrs. Henry Frank, Mr. and Mrs. Clifford Spracue and children Frank and Elsie and Charles Frank attended the Lapp Reunion held at Wills Creek Saturday.

Mrs. Jessie Stockum and daughters Verne and Mable spent Sunday afternoon with H. D. Fowler and family.

Miss Ard Amore is doing some work for Mrs. Henry Apple.

M. C. Woods, wife and children Orla and Opal and H. S. Fowler, wife and son Francis called on W. H. Stockum and family Sunday evening.

Francis Fowler returned to Columbus Thursday after several days visit with his parents, H. D. Fowler and family.

Several from this place attended the "Shorts" show held at Plainfield Saturday evening.

Bargains in Implements

We have a few Disc and Spike Tooth Barrows to sell at less than present cost. Syracuse Sulky and Walking Plows away below present values—Exceptional bargains while they last.

The Coshocton Hardware Company

Phone 450 Coshocton, O.

Newsy Letters From The Rural Districts

FRESNO ROUTE FOUR

Mr. Harvey Stump and daughters Misses Nancy and Sophia spended a few days with their parents Mr. and Mrs. D. M. Day.

Mr. and Mrs. Hertle and family from Coshocton attended the church at New Diamond Saturday and spent Sunday with Mr. and Mrs. Jas. H. Baird.

Mr. and Mrs. Neth Baker and family spent Sunday last of Mr. and Mrs. D. D. Miller and family.

[illegible] spent Sunday.

The Neil Reunion held at Dakota Grove Saturday was well attended. The proceeds amounted to $[illegible].

Mr. and Mrs. Henry Bell and children Jessie and Elector from Coshocton spent Saturday and Sunday with Mr. and Mrs. John Schoetz and attended the New Bedford picnic.

Those from a distance who attended the funeral of Fred Schoetz were John Patterson and sons, Charles and Perry of Coshocton, Minnie Hoff Cross and Hannah Patterson, from Kilbuck.

NEWCOMERSTOWN RT 3

Robert, the two year old son of Mr. and Mrs. Harry Maple is very dangerously ill.

Mrs. Clarence Gadd and daughters Mary and Laura Zoe visited with Mrs. John Gadd Wednesday afternoon.

John Gadd, who has been ill from typhoid fever, is now thought out of danger.

Mrs. Flora Wright, of Newcomerstown visited the week-end with her daughter, Mrs. Nana Harsline.

BACON

Mr. and Mrs. William Duling, son Wayne, of Coshocton, returned to their home Sunday after a few days visit with the former's parents W. F. Duling and family.

Mrs. W. A. Fowler and Miss Mary Fowler spent Sunday with Mr. and Mrs. John Criswell and family, of Plainfield.

Charles Kinner spent Tuesday with his brother, James Kinner.

Miss Mary Davis, of West Lafayette spent Monday with Mrs. Charles Jones.

Maybelle McClain was the guest of Margaret Maston and Kathryn Foster Sunday.

Charles Cross, of Pleasant Valley spent last week with his parents, W.

C. A. ROBINSON,
of Jackson township, Democratic candidate for County Recorder.

To the Voters of Coshocton County.

I want to take this occasion to thank my many friends for the influence which they are giving me. I very much regret that I did not get to see all the voters, which I planned to do, but I hope they will give me the same consideration as if I had seen them.

As I am the only farmer seeking this office, I have been somewhat handicapped in making my campaign. I had an attack of appendicitis and was unable to be up for two weeks.

I challenge any one to show where I have ever been a booster for any [illegible] except for the Ohio Farmer [illegible] for the past years and [illegible] the people of this county [illegible] for subscriptions. I feel [illegible] with the [illegible] will do the same.

I kindly ask all those with whom I have not had business dealings to look up my past record and make inquiries as to my character. If nominated I will do my best to be elected and will endeavor to fulfill the duties of the office to the best of my ability. Thanking you in advance for your vote and influence,

Very respectfully yours,
C. A. ROBINSON

Vigorous Men and Women are in Demand

If your ambition has left you, your happiness has gone forever unless you take advantage of Wimmer-Arnold Co.'s magnificent offer to refund your money on the first box purchased if Wendell's Ambition Pills do not put your entire system in fine condition and give you the energy and vigor you have lost.

Be ambitious, be strong, be vigorous. Bring the ruddy glow of health to your cheek and the light sparkle that denotes perfect manhood and womanhood to your eyes.

Wendell's Ambition Pills the great force tonic, can be used for that tired feeling nervous troubles, poor sleep, headaches, backache, restlessness, trembling, nervous prostration, mental depression, loss of appetite and kidney or liver complaints.

In two days you will feel better, in a week you will feel fine, and after you have taken one box you will have your old-time confidence and ambition.

Be wise and get a 75 cent box today and get out of the rut. Remember Wimmer-Arnold Co. and dealers everywhere are authorized to guarantee them. Mail orders filled, charges prepaid by The Wendell Pharmacal Company, Inc. Syracuse, N. Y.

A. Cross and family

Ponclid Whirens and family, of Cross Run took Sunday dinner with Mr. and Mrs. D. S. Hesdell.

Mr. and Mrs. Harvey Sicker, of West Lafayette, called on relatives of this place Tuesday evening.

Mrs. H. F. Roller transacted business in Coshocton Wednesday.

The next meeting of the B. B. B. Sewing Club will be with Mrs. Spangler Sicker, Thursday afternoon Aug. 10.

COSHOCTON R. F. D. 2.

Mrs. Vacie Eick spent the week-end with her parents, Mr. and Mrs. Eli Eick.

Miss Elizabeth Quill is spending a few days with her brother, Frank Quill.

Harry Eick spent the week-end with relatives in Sheardsville.

Virginia Marlatt, of Verdun, Illinois, is visiting friends and relatives on this route.

Miss Celia Royer spent Sunday with Mr. and Mrs. Frank Quill and family.

Annah Salrin called on Mrs. John Kaufman and family Tuesday.

Hazel Jennings spent Wednesday afternoon with her sister, Mrs. Belford McClain.

John Smith spent the week-end with his parents, Mr. and Mrs. K. Smith.

Mrs. Alexander Jennings is on the sick list.

Miss Thelma and Adella Wagoner visited their grand-parents, Mr. and Mrs. John Wagoner.

KEENE

Mrs. Wolfe returned to her home from Coshocton, where she attended Chautauqua.

Miss Zillah Houston is visiting Mr. and Mrs. N. S. Lindley.

Mr. and Mrs. J. L. Boyd entertained Saturday evening, the following guests: Mr. and Mrs. Fred Keinzle and children, Mrs. Florence Lawrence and Miss Hazel Lawrence.

Miss Alma Fiera, of West Lafayette, is visiting Keene friends.

Mr. and Mrs. Orlando Wolfe, of Dayton, are visiting Mr. William Wolfe.

The meeting of the Missionary and Aid societies will be held at the home of Mrs. Florence Lawrence, Friday afternoon of this week, instead of Saturday as before announced.

Misses Dessie and Mary Boyd spent Sunday evening with Miss Ethel McCaskey.

Mrs. Hortense Darr and Mrs. Mattie Judeson spent Monday evening with Mr. and Mrs. James L. Boyd.

BLADENSBURG RT. ONE

Mrs. A. S. Green is spending a few days with her daughter, Mrs. Frank Melick.

Miss Ethel Waters, of Tunnel Hill spent from Friday until Tuesday with her brother, Emmett Waters.

George Hughes and family entertained Sunday Mr. and Mrs. John Hughes, of Newark, Mr. and Mrs. D. L. Hughes of Mahowk, Mr. and Mrs. R. S. Wilson, Messrs. Harley Hughes, Ralph, Earl Hughes and Glenn Wilson.

Dr. and Mrs. A. H. Dean, of Tunnel Hill, spent Sunday with Emmett Waters.

Mr. and Mrs. George Oxley returned home Wednesday after spending a few days in Newark.

ISLETA

The Y. W. C. A. Eight week Club of Isleta, will hold a lawn fete on the Union School lawn at Isleta on Saturday evening, August 5. A good time is promised.

Quarterly meeting will be held at the Methodist Church next Sunday.

Mr. and Mrs. S. C. Lapp and family motored to Buckeye Lake Sunday and spent the day there.

Miss Bernice Sergeant has returned home after visiting relatives in Columbus for the past week.

Theodore Smith and John Stewart were in Dennison Sunday.

Mr. and Mrs. Frank Porter, of Newcomerstown, visited Mr. and Mrs. George Leos Sunday.

James Smith is visiting in this neighborhood at present.

"Baby Day" was celebrated at the Methodist church Sunday.

Mrs. Jacob Geese and daughter Maggie, visited relatives near Oldhorn last week.

Mrs. May Galvin, of Springfield, is visiting at the home of Smith Jones.

V. Hebor Sergeant spent several days last week in Elyria.

Mr. Osborn, of Mineral City, Pa., is visiting relatives here at present.

TRINWAY ROUTE 1

The farmers have about finished harvest time and threshing is the order of the day.

Master Cecil Wright spent the past week visiting his aunt, Mrs. Lizzie Chaney and family.

Mr. and Mrs. Henry Kinken and son Clay, of Mt. Vernon, Mr. and Mrs. G. O. Baughman and daughters, Pearl, Blanche and Grace, of Coshocton, motored to the home of Mr. and Mrs. Emmett Chaney and ate Sunday dinner.

Mr. and Mrs. Etna Chaney entertained Mr. and Mrs. Henry Wright at dinner Sunday.

Mr. and Mrs. Emmett Wright and Mr. and Mrs. Marion Wright attended camp meeting at Warsaw Sunday and Sunday night.

Sunday afternoon callers at the Etna Chaney home were: Mr. and Mrs. G. C. Baughman, Misses Pearl, Blanche and Grace Baughman, Mr. and Mrs. Emmett Chaney, Miss Mary Louise Chaney, Mr. and Mrs. Henry Hinken, Clay Hinken, Mr. and Mrs. Albert Gondor, Misses Hazel, Ruby and Geneva Gondor, Russell and Willard Gondor.

Mr. Wood, of Mt. Vernon, spent Sunday with his cousin, Thomas Jones.

Mr. and Mrs. Ray Clark are the proud parents of a baby boy born Saturday evening, July 29.

Mr. and Mrs. Milton Wright entertained a company of friends at dinner Sunday.

Mrs. Lizzie Chaney and daughter, Mary Louise and Mrs. Cleona Wright, spent Tuesday with their mother, Mrs. Daniel Wright.

Cecil Wright spent Sunday with his cousin, Bernice Wright.

FRESNO ROUTE 1

Mrs. Ark Deeds and daughter Minerva spent Wednesday afternoon in Fresno.

Mrs. Margaret Allen had as her guests Monday, Mr. and Mrs. Samuel Gunning and son Noble, of Harrison county, and Mr. and Mrs. Allen Wier, of West Lafayette.

Mrs. Milton Murphy and Mrs. Edd Smith are on the sick list.

Our mail carrier, Clarence Powell has purchased a new automobile.

Some of our farmers are thrashing their wheat and report a good yield.

A. Z. Burkey is on the sick list.

Edward Zimmerman has purchased lightning rods to rod his house and barn.

Margaret Huff called on Miss Hulda McCullough, Tuesday afternoon.

Quite a number in this locality expect to attend the picnic at the fair grounds, Thursday.

FRESNO ROUTE THREE

Mrs. Oren Young and daughters, Evelyn and Doris, of Wyoming, spent several days at the home of James Parkhill.

Mr. and Mrs. Allen Lower and daughters, Ada and Thelma, visited with Mrs. John Scibarb Sunday.

Mr. and Mrs. Abraham Weatherwax and daughter, Pauline, spent Sunday at the home of George Schoetz and called on Mr. and Mrs. Ward Scott Sunday evening.

Mr. and Mrs. Blair Parkhill and son, Dewey, Miss Lillie Baker, Fern and Mildred Parkhill, spent Sunday at Dover.

Mr. and Mrs. Charles Boyd and son, Robert, of West Lafayette, attended the Bedford picnic Saturday and called on neighbors and friends of this route.

Many attended the funeral of Fred Schoetz, of Route 4, Monday.

Mr. and Mrs. William Brown, Mr. and Mrs. Ernest Boyd and children, Blake and Alice, spent Saturday evening in Coshocton.

Mr. and Mrs. Roy Leavengood, Beulah Norris, Oliver Bretzius and Victor Hotheim, spent Sunday with Mr. and Mrs. Henry Mayers, of Berlin.

ISLETA RT. ONE

D. O. Craig and Frank Bordenkircher, of near Plainfield, were thru this section buying cows Tuesday.

Laura Marlatt spent Tuesday afternoon at the home of William McCune.

Elmer Baker, of Coshocton, was a guest at the home of Hugh Jones over Sunday.

Jean and Cinderella Jones were Lucille Richards guests Tuesday evening.

William McCune and family Sunday ed with Harvey Fowler and family of Trio.

Laura Marlatt was the guest of Leona Derr over Sunday.

Quite a number from this section attended the Shorts Show at Plainfield Saturday evening.

Belle and Foster McCune were in Newcomerstown Friday.

Walter Auble, of near Kimbolton, was a pleasant caller at the home of Hugh Jones on Saturday evening.

Lucille Wilson was the guest of Blanche Harstine Sunday.

Harry and Russell Hart attended church at Plainfield Sunday evening.

Mrs. Hugh Jones and daughter, Cinderella and son Malachi, were in Newcomerstown on Friday.

BARNES

Mrs. L. M. Brown and daughter, Marie, of Canton, Lorraine and Laverne Boyd, of Boulder, Colo., spent the week-end with L. R. Boyd and family.

Mrs. Thomas, of Halifax, spent several days with her sister, Mrs. George Eberwine.

Mr. and Mrs. Clyde Boyd and children, of Boulder, Colo., arrived Wednesday for a visit with his parents, Mr. and Mrs. S. F. Boyd.

Miss Nellie Adams spent Wednesday with Marie Steffe.

A lawn fete will be held at the Amity church Saturday evening, Aug. 5th.

The Ladies' Aid will give a short program at the Amity church Sunday evening, August 13.

Threshing has begun in this neighborhood.

Rev. Thornyson, of Scio, preached a very interesting sermon at the Amity church Sunday morning.

Albert Stingle, of Canton, is visiting his sister, Mrs. George Machwart.

City subscribers should insist on a receipt from the carrier.

$2.00
$2.50
$3.00

The Better Kind

A NEW SHOWING OF Beautiful Lingerie Waists

arrived just in time when a good supply is most needed. They have the new large collars, long sleeves with dainty cuffs, and plenty of style—so they can be classed as the DIFFERENT KIND. Come in and choose now when sizes are complete.

NEW MIDDIES

are being featured here, and our assortment is showing some very classy middies with sport skirts to match, if so desired. Plain white, white with colored collars, stripes and plaids. See our new ones before you choose.

The Monroe Steele Co.

Coshocton's Leading Retailers

YOUR AGE IS JUDGED BY YOUR HAIR

VOLA VITA

Makes Your Hair Young Thick and Silky. Overcomes Baldness—Cures Dandruff Stops Falling Hair Restores Youthful Color and Life—

MEN WANTED
Permanent Positions Highest Wages.
MUST BE UNDER 45 YEARS OF AGE
AMERICAN

"Vola Vita is sold at all drug stores in 50c and $1.00 bottles, or sent direct by Vola-Vita Mfg. Co., Chicago, Ill. Satisfaction guaranteed. Vola-Vita is sold in Coshocton, Ohio, by Metzler & Robertson, The Smith Drug & Book Co., Wimmer-Arnold Co., Siegrist & Williams, E. S. Frew, Page & Lorenz, Curry's Pharmacy.

"—And they refused me because my hair is so thin that I look 55 instead of 38. I'll get it yet — for I'll use Vola-Vita."

COSHOCTON MORNING TRIBUNE
An Independent Daily Newspaper

Entered as second class mail matter at the postoffice at Coshocton, O., under the Act of March 3, 1879.

Published every morning except Monday by THE TRIBUNE COMPANY, 115 North Sixth Street, Coshocton, Ohio.

Resolutions and obituaries are charged for at the rate of 25 cents an inch; cards of thanks at 5 cents a line.

The Tribune is served by The American Press Association, The United Press and The International Syndicate.

Member of The Audit Bureau of Circulation, The Ohio Select List, the A. N. P., and Gilt Edge List.

SUBSCRIPTION RATES

By Carrier, a year .....$5.00 By Mail, a month 25c
By Carrier, a week .....10c By Mail, a year $3.00

All mail subscriptions are payable in advance and paper stops on expiration. This is to comply with postoffice rulings and there will be no deviation therefrom.

Communications must be signed by the authors, written on one side of the paper only, and shall not be in excess of 400 words. The paper reserves the right to reject such communications as it sees fit.

The Morning Tribune is not responsible for any unsolicited manuscript which is not plainly marked with the name and address of the sender and accompanied by sufficient postage for return.

The circulation of The Morning Tribune from Apr. 1, 1914, to Apr. 1, 1915, has been audited by THE AUDIT BUREAU OF CIRCULATIONS and the figures verified under date of July 10, 1915.

WANTED—AN EXPLANATION

In looking back over the primary struggle which is nearing the end, one is impelled to wonder if the doing away with the salary attached to public offices would lessen the number of office seekers. We are inclined to think not.

The reason for this belief is this: there are a number of offices in the county which will not net the holder more than $1,500 yearly. Four, five and six, sometimes more candidates are willing to sacrifice several months' time, which means a lot of money indirectly; considerable sums of actual cash outlay; hard work with which is connected worry and many unpleasant, not to say disgusting features, with the certain knowledge that only one candidate can eventually receive the coveted party nomination.

The man who wins the nomination is then confronted with three months more work, worry and cash outlay similar to that of the primary campaign. This campaign possibly involves even more nervous strain and financial drain than did the primary canvass. If he is successful in the November election he is allowed to "hold office" for a limited time. In the majority of offices his net income will range from $1,200 to $2,000. The contest for the offices of smaller pay seems to bring out more contestants and is more bitterly waged than that for the one or two choice county offices.

The winner then waits a year before getting his office and during that time he is the victim of every solicitor for funds, of every politician and he is compelled either to sacrifice manhood, swallow his pride or be threatened with a good beating in his second primary or election contest and he knows that it isn't such a very hard matter to make the threat good.

The same "panning" continues thruout his official career. One would scarcely think there could be found men in Coshocton county who would submit to such a grilling as this for so insignificant a reward—yet there is no dearth of victims—patriots they perhaps had better be called.

These candidates, not only here, but in all counties are, for the most part, eminently respectable citizens. The character of most of them gives the lie at the outset to the suspicion that many entertain the hope to get more out of the office in a pecuniary way than the statutory salary permits.

Yet the fact that so many men are willing to go thru what we have described above, and we have tried not to exaggerate nor to draw too dark a picture, gives rise to the question, why all this fuss and worry and agony for so slight a reward? We admit we are at a loss to find a reasonable explanation. Is it due to the unquenchable American thirst for office?

If that isn't a plausible explanation have any of our readers a better one?

LOYALTY
By Walt Mason

Johnson says that Jones is wrong, and swears that he can prove it; but my belief in Jones is strong, and life's ills can't move it. I have used confidence in Jones, who is a goodly fellow, and I would lend him seven bones without a kick or bellow. My neighbors come to me and say, "Jones is a low down sinner; he carried off a bale of hay, that we had bet on dinner." But I believe that Jones is right, as between the dickens, and I would trust him any night, around my coops of chickens. I'll my beaker to the brim with bourbon, fill, and toast him, for I will not go back on him because the neighbors roast him. My friends and comrades I select, without the town's assistance; and if some gents don't seem correct, I keep them at a distance. And if I find a friend O. K., I will not stake on their line for anything the neighbors say, for years they've known him.

Copyright, 1916 by Associated Newspapers Inc. Walt Mason

THE LIVE STORE Where you please yourself

Buckeye Quality Can Not Be Matched at Near Equal Prices

Your Clothes Pressed Free

You Should Take Advantage of This Sale Saturday
Clothing Economy Directs You Here

There's still over four hundred fine all-wool brand new Men's and Young Men's Suits to select from. They are the productions of the best makers and you will find dozens of the season's best styles and patterns in whatever size you require.

Fine serges and year round weights as well as fancy summer garments.

1-4 OFF---COME IN TODAY

600 Fine Dress Shirts Genuine $1.50 values $1.15

Fine quality silk bosoms with perfectly matched pongee bodies. Percale and madras in full cut, coat style, laundried cuff shirts. Soft shirts for hot weather, soft cuff or half sleeves, plain and fancy patterns. Every shirt in the entire line is guaranteed fast color and to give perfect and lasting satisfaction.

Lay in next season's needs of regular $1.50 shirts at $1.15

GREAT OPPORTUNITY

Work Pants

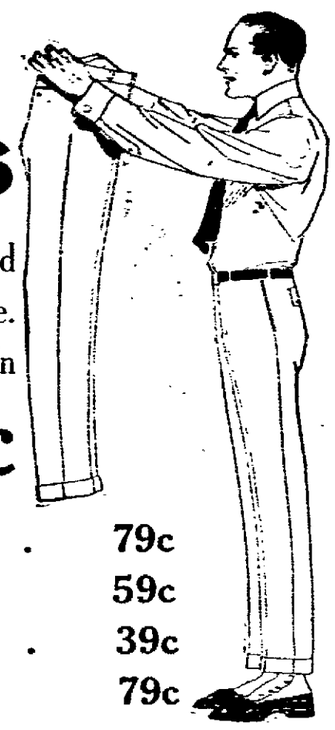

We have closed out twenty-five dozen good dollar and a half work pants at a low price. There's many patterns and sizes to fit all in this assortment. Get your share Saturday while they last, at **98c**

$1.00 Athletic Union Suits . . .	79c
75c Ribbed Union Suits . . .	59c
50c Athletic Rib Unions . . .	39c
$1.00 Ribbed Union Suits . . .	79c

Come with the Crowds to "The Busy Store"

DON'T DELAY

Each season hundreds of economical people have taken advantage of the bargain opportunities. It has paid them—it will pay you.

THE BUCKEYE

"Eventually Your Clothiers"

DON'T REGRET

If you fail to come in time—the merchandise and the bargains are here. You can not afford to delay, reductions in every department.—Come in today!

PEOPLES' FORUM

THAT KILLBUCK APPOINTMENT

Editor The Tribune:

We are subscribers for The Tribune and wish to say, that the report that W. A. Ashbrook has been appointed post master at Killbuck is correct. Some say it has not been known about the matter and say it is true.

There were three applicants that passed the civil service examination, Floyd Pyers, Grover Bucklew and Lake Walker. The first two are Democrats, and the last a Republican. Walker had the lowest grade and got the appointment. Bucklew and Pyers had [illegible]

It seems that the Republican politicians control Ashbrook. We have [illegible] for more than forty years [illegible] Republican [illegible] Democrats [illegible] the Sunday law convinces us that Ashbrook is more of a Republican than he is a Democrat. He has held office long enough and ought to be defeated.

Another thing he wants to pension the squirrel hunters. We are opposed to that. It is a shame to send men to congress that attempt such fool things. Let us elect Democrats.

Killbuck O. A. J. Bucklew
Aug. 3d, 1916. J. B. Severns

DUBL-R Banishes RHEUMATISM

One package proves its value. Astonishing results! Sure relief! Two treatments at one price. Sold in Coshocton and recommended by Sregrist & Williams.

GET IT TO-DAY

FORAKER-McKINLEY-COX.

Editor The Tribune:

In Wednesday's Forum a persistent democratic syndicate contributor continues his anti-Republican philosophies by a long drawn out mental inference endeavoring to [illegible] Governor Cox's taxation system to the Republicans.

To a Republican, the author's comparison of Mr. Willis has appeared almost [illegible] the principles of his own party. It is the hope that on [illegible] of any direct [illegible] there is no need for a [illegible] of facts.

For instance, does D. S. S. know that the Republican party has stood for adequate tax assessments for more than "twenty years"? And has the present democratic state administration been continuing that trend on its own tracks by repealing the Warner Law?

Governor Foraker, in his message of 1897 addressed to the General Assembly in these words: "The former recommendation is also repeated that the assessors of personal property be appointed annually. The recommendation is confined to cities because the constitution requires the election of all township officers."

In 1898 Governor McKinley's tax commission recommended the appointment of a state tax commission to list the public utilities and the appointment of tax assessors.

During the Democratic administrations of Pattison, Harmon and Cox, the same agitation continued. In Harmon's terms in 1910, a state tax commission was created. Why doesn't Governor Willis insist that the assessors of state utilities be elective also?

During Cox's administration the assessors all were made appointive under the Warner Act. Furthermore, Governor Cox's Ohio tax system was the subject and indorsement of the national tax convention at Buffalo in 1914.

This was enacted into reality during the two Democratic administrations what had been three decades of effort. If you please, the Democratic General Assembly made into law what the Republican party had recommended for a period of a century.

Governor Willis, by repealing the Warner Law, [illegible] undone the work of both political parties for over [illegible] years, and in so doing has also reversed his own party. It is amusing to the governor to say that he would have taken [illegible] able to be against the Warner and other Cox tax [illegible] if he had not been obliged to campaign [illegible] for the 1914 campaign.

Moreover, is the governor an anti-trust opponent who advocates the [illegible] of benevolent legislation in the [illegible] history? The workingman's [illegible] organization? I do not think anyone [illegible] who [illegible] state's educational system and [illegible] "first" in the list to [illegible] in the union." Who is the people's real benefactor, a friend, governor [illegible] who [illegible] coal strike law or governor [illegible] who [illegible] peace?

Half a [illegible] similar statutes were proclaimed the first time by governor Cox's administration. What is his unworthy successor's record?

ALLEN BOWER.

THIS DATE IN HISTORY
August 4.

1789—Nobility privileges abolished in France.

1792—Birth of Shelley, famous English poet. Drowned in the Adriatic, July, 1822.

1815—Protest of Napoleon to England against being banished to St. Helena.

1862—A draft of 300,000 men for nine months, ordered by U. S. Federal government.

1870—Prussians defeated French at Weissenburg, Alsace.

1886—Special delivery mail first introduced in United States.

1903—Cardinal Sarto, patriarch of Venice, elected pope of Rome. Reigned under name of Pius X.

1908—Giant Zeppelin, after successfully flying from Lake Constance to Mayence, destroyed by a hurricane.

1915—President Wilson appointed Former Governor John Lind of Minnesota as special envoy to Mexico, and accepted Ambassador Henry Lane Wilson's resignation as Mexican ambassador.

1916—Maarten Maartens, world-famed Dutch novelist, died at Zeist, Holland.

THE WAR.

1914—Austria-Hungary declares war on Russia.

Germans attack Liege, Belgium.

Extraordinary meeting of the Luxemburg Parliament to protest the seizure of the Grand Duchy by Germany. Grand Duchess Marie Adelaide, held a prisoner by a German guard around her palace, unable to attend.

President Wilson proclaims neutrality of the United States.

1914—England declares war on Germany.

Stop, Look And Listen

During each cycle of general prosperity there comes a time when the speculative promoter becomes unusually active. The present large number of offerings of the speculative class makes it plain that we are now in the midst of such a period. The newspapers and the mails are overflowing with offerings well designed to catch the imprudent.

Within the last week there have appeared flaming advertisements and insistent personal appeals to the public for money for new industrial propositions which have their existence only on paper. In certain instances it is plainly stated that it has not yet been decided where the proposed plants will be built. That old appeal creeps in—one hundred dollars invested a few years ago in this, that and the other well known undertaking has made the owner independently rich. It is a small task to name these few successful enterprises, but the thousands that have gone down are passed over lightly.

Promises of high dividend returns are the snare which should be avoided. Do not be prevailed upon to invest your savings in propositions of this type. Make careful investigation before buying anything and leave your money in a safe bank until you have done so. Draw a distinct line between INVESTMENTS and promotions. The propositions earlier referred to are not investments and will not be until they have behind them history of earnings and dividends, coupled with shown intelligence and integrity of management.

Remember this: Your financial adviser can retain your confidence only so long as his advice has proven by experience to be sound. He cannot promise both safety and big profits and keep his friends. Like the wandering gypsy, the promoter can afford any promise so long as it results in a profit to himself.

Blake V. Mizer & Co.

Selby Bldg. Investment Securities Coshocton, O

NewspaperARCHIVE.com

SOCIETY NEWS
That Will be of Interest to Women

Calendar

Friday.

Mrs F. E. Pomerene will entertain at her home on Chestnut street for her guest, Miss Marian Wilson, of Philadelphia

H. T. Class of German Evangelical church will meet with Mrs Ruth Pfous at her home on Orchard street.

Returns To Orville.

Mrs. E. A Murray, of Orrville, returned home Thursday after spending the past several days with Mr. and Mrs. Samuel Speck at their home on East Walnut street.

Guests From Millersburg.

Mr. and Mrs. W. H. Leckrone, of Millersburg, are the guests of Mr. and Mrs. Samuel Speck, of East Walnut street.

Missionary Meeting.

The Woman's Foreign Missionary society, of the Roscoe M E. church will meet Friday afternoon at the home of Miss Lida Schott.

Motor From Dover.

H. W. Streb, postmaster at Dover Ohio, his son, Joseph Streb, J. W Murphy and Walter Scheu, of Dover motored to Coshocton, Thursday.

Returns From Canada.

J. P. Carling, who has been spending the past month at his home in Hamilton, Ontario, Canada, returned to Coshocton Thursday evening.

Entertain Dr. Thompson.

During his stay in Coshocton Thursday, Dr. W. O. Thompson, president of Ohio State University, of Columbus, Ohio, was entertained by Mr and Mrs. F. E. Pomrene, at their home on Chestnut street.

Returns From Chicago.

Miss Olga Schauweker has returned to her home on Park avenue from Chicago, where she has been attending the summer school session at Lake Forest college.

Enjoyable Picnic Thursday.

Mr. and Mrs. Frank Mueller, and family, Mr. and Mrs. French Wright, and family, Mr. and Mrs. Orley Hershman, and family, Mr. and Mrs. Edward Schoonover, and Miss Elsie Porter, enjoyed a ride down the river and a picnic supper Thursday afternoon and evening.

From Memphis.

Mrs. E. E. Haynes, of Memphis, Tenn., has come to Coshocton for a visit with Mr. and Mrs. James Preston, of South Fourth street, who are spending the summer at Woodbine Cottage.

To Wooster.

William Ward, of Walnut street, has gone to Woster for a short stay at the home of Mr. and Mrs. E. W. Cresap and family.

Picnic And Reunion.

Members of the Dawson family enjoyed a picnic and family reunion at Fairlawn park, Thursday afternoon, which was given in honor of Rev. and Mrs. William Dawson and family, of Yellow Springs, Ohio. The following were present: Mr. and Mrs. William Dawson and children Merrell, Clyde, Charlotte and Anna, Mrs. M. E. Dawson, Harold and Helen Dawson, Mr. and Mrs. John Riley Dawson, Mr. and Mrs. Marquis Dawson, Mr. and Mrs. John Quincy Dawson, Mr. and Mrs. John Gleason, Edwin Gleason, Mr. and Mrs. Floyd Norman, Mr. and Mrs. C. W. Teale and daughter Annabelle, Mr. and Mrs. Ward Davis and son Raymond, Mr. and Mrs. Douglas Dawson and son Walter Douglas, of Grand Rapids, Michigan, and Mr. and Mrs C. E. Bantum.

Picnic At Park.

Mr. and Mrs. Hugh M. Hay, Mr. and Mrs. D. Garvey Gayle, Mr. and Mrs. Lee F. Williams and Mr. and Mrs. Raymie S. Curtis, enjoyed a picnic supper at Fairlawn park Tuesday evening

To Deaconess Rest Home.

Miss Lillian Dillon, who has been doing evangelical work for the southern Illinois conference, and who has spent the past several weeks in Coshocton, left Thursday for Maryland, to spend several weeks at a Deaconess' Rest Home.

Return From Illinois.

Mr. and Mrs. J. B. Renfrew and Mrs. J. M. Gledhill have returned to their home on Orchard street from a motor trip to Decatur, Ill.

Will Return Home.

Miss Esther Scott will return to her home in Adams Mills Saturday from Elm Grove, near Wheeling, West Va., where she has been visiting at the home of Miss Margaret Baird.

At Colonial Hall.

Misses Mattie Hack, Helen Brown, Nellie Severns, Jennie Stewart, Jessie Compton and Carrie Elliott, motored to Adams Mills Thursday and spent the day with Miss Jean Brown who is staying at Colonial Hall, the home of Mrs. Ida Gray, during her vacation.

Mr. and Mrs. Hawk Entertains.

Mr. and Mrs. Fred Hawk entertained Tuesday in honor of Rev. Casper Hosfelt, of Pryor Creek, Okla. The guests present were Rev. Casper Hosfelt, Mr. and Mrs. Charles Hoop and son Carl, Mrs. William Martin and daughter, Irma, Jennie Hawk and Charles Hawk.

At Canal Lewisville Church.

Rev. Casper Hosfelt, of Pryor Creek, Oklahoma, will preach at Canal Lewisville Baptist church Sunday afternoon at three o'clock.

For Bride Elect.

Mrs. Jane Denzer will entertain at her home on South Ninth street Monday evening, August 7, in honor of Miss Mary Berlean, whose wedding will be an event of August 15.

Tiverton Grange Picnic.

Tiverton Grange held its annual picnic Thursday, with a splendid attendance present. Numerous interesting and instructive addresses were made, and a good program was given. A big picnic dinner was served by the grange sisters at the noon hour.

Entertains Gov. Herrick.

Gov. Myron T. Herrick and party were guests at lunch at the fair grounds Thursday with Mr. and Mrs M. A. McConnell, Mr. and Mrs. Joseph Thomson, Mr and Mrs Carl Herbig, Mr. and Mrs Frank Karr and children

"My Breakfast

half the year," says a doctor, "consists of—

A dish of Grape-Nuts, one or two eggs, or fruit—

I recommend it."

GRAPE-NUTS

FOOD

is mighty nourishing and delicious. Made of whole wheat and barley, with all their goodness, including the priceless mineral salts so essential for normal balance of body and brain.

Crisp, ready to eat, easy to digest—an "energy" food of the highest value.

There's a Reason

Grocers everywhere sell Grape-Nuts.

Women In The News

Miss Gertrude Quinlan, the popular musical comedy star, has announced her engagement to a New York business man. John O'Neil, vice president of the United Cigar Stores Company, and reputed wealthy. The wedding will be in October.

Elsie Janis, one of the most charming and versatile of America theatrical stars, has sailed for England to present a one act play in London at the request of Queen Mary, who is a warm admirer of the vivacious little American. Miss Janis, not content, with her stage laurels, published a book of poems last year Photo plays in which she recently starred were also written by herself, the "leads" being written in verse and of amusing whimsicality seldom found in movie secenarios

Kate and Ella Kerr, sisters, of Cynthiana, Ky., married James M. Wilson and Benjamin T. Riggs, cousins, in a double wedding fifty years ago, and recently celebrated their golden wedding anniversary together.

The youngest homesteader in Arkansas is Miss Nettie Rogers, 18 years old, who has filed a homestead claim on 160 acres of land on Flint Ridge Miss Rogers is a graduate of an agriculture school, and one of the very few women who have had the courage to attempt the cultivation of the rough mountain land in the region.

In contrast with Miss Rogers' youthful grit is the pluck, even more remarkable, of Mrs. Harriet M. Martin, ninety-nine years old, of Newcastle, N. H., who claims the title of "oldest office girl in the world". Mrs. Martin has the sole care of the office of a physician who practices in her house, and never was known to fail on her daily round of duties.

Miss Emma Webb, oldest granddaughter of Senator Thomas Sterling of South Dakota, with whom she has been making her home in Washington, is one her way to India, where she will be married to Professor Azel Anderson Martin of the American College at Madura, an institution directed by the board of foreign missions of the Congregational Church. Miss Webb, whose family resides at Trempealeau, Wis., had during her long stay at the capital become a favrite in official society.

The Women's Clothing Wage Board of the Massachusetts Minimum Wage Commission has made a report unanimously recommending that experienced adult women employed in Massachusetts women's clothing factories (cloak, suit, skirt, dress and waist shops) be paid not less than $8.75 a week. Although this figure was recommended after an independent investigation lasting eight weeks, the sum is approximately the same as that accepted by three preceding wage boards in Massachusetts (brush, candy and laundry boards).

One of the most interesting features of the feminist movement in the whole world is the thrist for education of the women of China, so long the fortress of all that was most reactionary in the female world. Chinese women do not yet find in their own country the facilities for the higher education, and so to Japan in numbers for a Chinese girl students are no longer the curiosity that they were in former years there being scarcely a girls' school in the Japanese metropolis without several students from the only republic in the far East Many of these girls are studing to be teachers, while others are only in search of general culture There are many knocking at the door of the liberal professions, medicine especially There are 20 Chinese women, mostly married studing at Mme. Yoshioka's Medical School for Women, Kawadodocho, Ichigaya These naturally wish to go into practice when they have completed their studies, and the far-spreading propaganda they wil wage for feminine emancipation in the Flowery Kingdom cannot but exert a very strong influence.

"Trousers for Women" is the astonishing "fashion note" that comes from the warring realms of Europe The entrance of women into industrial field left vacant by their brothers fighting at the front, is bringing about a revolution in feminine garb. Women in trousers are becoming more and more numerous. They don the more convenient garb in greater and greater numbers, in order to cope with work where the skirts is found to be a hindrance. This is especially true in the [illegible] of English women, and contrary to native English opinion, instead of [illegible] the change, is inclined to encourage women to dress as men if [illegible] do men's work. In certain munition towns the women thus clothed were had come to work only within factory walls [illegible] beginning to go [illegible] attracting the least [illegible] Women could [illegible] have also generally adopted [illegible] without [illegible] made [illegible]

PAINS IN SIDE AND BACK

How Mrs. Kelly Suffered and How She was Cured.

Burlington, Wis.—"I was very irregular, and had pains in my side and back, but after taking Lydia E. Pinkham's Vegetable Compound Tablets and using two bottles of the Sanative Wash I am fully convinced that I am entirely cured of these troubles, and feel better all over. I know your remedies have done me worlds of good and I hope every suffering woman will give them a trial."—Mrs. ANNA KELLY, 710 Chestnut Street, Burlington, Wis.

The many convincing testimonials constantly published in the newspapers ought to be proof enough to women who suffer from those distressing ills peculiar to their sex that Lydia E. Pinkham's Vegetable Compound is the medicine they need.

This good old root and herb remedy has proved unequalled for these dreadful ills; it contains what is needed to restore woman's health and strength.

If there is any peculiarity in your case requiring special advice, write the Lydia E. Pinkham Medicine Co. (confidential), Lynn, Mass., for free advice.

50c Silk Hose 39c
In all colors and good value

$1.50 Long Silk Gloves 79c. Kayser's Silk Gloves. All sizes.

$3.00 Silk Waists $1.59
Crepe de chine, Canton Silk, etc.

GOLDEN'S
"The Womens Store"

59c Night Gowns...39c
Well made; a real bargain

$2.00 Parasols 98c
Get one now when you can buy it cheap.

$1.50 House Dresses 98c
Light and dark—all sizes.

700 New Tub Skirts

At 25 to 50 Per Cent Saving In Price

Just received an immense purchase of fresh, clean Tub Skirts for Women and Misses to be sold at a great saving in price. Regular and extra sizes. Get good skirts now and save money

All Waist Bands, White and Striped

Buy $2 and $3 Skirts for Price of One

$2 Skirts
Splendidly made Tub Skirts of plain pique, Repps, Gabardines; also stripes; worth $2 at
98c

$3.00 Skirts
Nice new clean skirts of Gabardines, Piques and fancy striped materials, worth $3 at
$1.98

$4 and $5 Skirts
Remarkably good looking skirts just from the factory, Silverblooms, Palm Beach, Linens, white and stripes, worth $4 and $5 at **$2.98**

The Best Yet
For Today and Saturday
Your unrestricted choice of any Ladies' and Misses' Suits in the store at
$5.00
Values up to $25.00

A COAT SNAP
Choice of 50 Coats, values up to $20.00 Misses' and Women's sizes, while they last at
$4.98

LOOK! LOOK!

Palm Beach Suits, Silverbloom Suits, values up to $12.50, at **$3.79**

Wash Dresses, values up to $5.00, mostly all sizes, your choice **$1.48**

LOOK! LOOK!

One lot of Dresses, values up to $3.50, your choice **$1.00**

While they last--All Sport Dresses, in white, stripes, etc., former values up to $12.50, your choice at **$3.79**

APPLES OF 1915 CROP

Apples which were grown on the Kirkwood farm in Millcreek township during the season of 1915 by E. B. Lindley were brot to The Tribune office Thursday. The apples were in perfect condition

RECEIVES PAINFUL INJURY

As a result of an injury to the mail toe of the right foot, Harry, 17 year old son of Mr and Mrs. Lewis Propst of North Sixth street was unable to walk Thursday. It is thot a bone is broken

GROWING WEAKER.

George Shaeffer, aged 96, who suffered a light stroke of paralysis a year ago, at his home in West Lafayette is steadily growing weaker, and there is practically no hope for his recovery

DO YOU KNOW THAT

The hand that carries food to the mouth can also carry disease germs?

Health first is the highest form of safety first?

Taxes and poverty go hand in hand?

The U. S. Public Health Service will send a booklet on fly and mosquito traits to all applicants?

The breast fed baby has the best chance?

Physical fitness is preparedness against disease?

Pneumonia is a communicable disease?

Cockroaches may carry disease?

Try an ad in the classified columns of The Tribune

Bed Bugs

To kill Bed Bugs, Roaches, Fleas and Ants, use Peak "Devils" Quantus, P. D. Q. A 25c package makes one quart that kills [illegible] the bugs as well. Use Spout [illegible] to get them in the hard-to-reach places. P. D. Q. will not injure bedding. Kills Fleas on dogs. At drug stores.

Siegrist & Williams.

Conservative Investments

Announcement is made that

Blake V. Mizer & Co.

has opened an office for the purpose of dealing in Conservative Investment Securities where they will be glad to make Investment Suggestions and furnish other service in the Investment of your Funds.

Through this office will be offered the conservative securities recommended by Borton & Borton of Cleveland.

Blake V. Mizer & Co.

Selby Building Coshocton, O.

Beyond the Frontier

by RANDALL PARRISH

A Romance of Early Days in the Middle West

Author of "Keith of the Border," "My Lady of Doubt," "The Maid of the Forest," etc.

Copyright, A. C. McClurg & Co.

SYNOPSIS.

CHAPTER I—Adele la Chesnayne, a belle of New France, is among conspirators at her uncle's house. Cassion, the commissaire, has enlisted her Uncle Chevet's aid against La Salle. D'Artigny, La Salle's friend, offers his services as guide to Cassion's party on the journey to the wilderness.

CHAPTER II—The uncle informs Adele that he has betrothed her to Cassion. He forbids her to speak to D'Artigny again. She decides to implore D'Artigny's aid to save her from Cassion.

CHAPTER III—In Quebec Adele visits her friend, Sister Claude, who brings D'Artigny to her. She tells the story and he vows to release her from the bargain with Cassion. D'Artigny leaves promising to see her at the ball.

CHAPTER IV—Cassion introduces Adele to the ball. She meets the governor, La Barre, and hears him warn the commissaire against D'Artigny. D'Artigny's ticket to the ball has been revoked but he gains entrance by the window. Adele informs him of the governor's words to Cassion.

CHAPTER V—For her convenience at the ball Adele is ordered by the governor to marry Cassion at once and to accompany him to the Illinois country. He summons Chevet and directs that he attend them on the journey.

CHAPTER VI—A paper knife proves an effective weapon against the suit of Cassion, but he expects to have his wife in the wilderness. They leave in two boats, Adele's future depending on the decision of D'Artigny, whom she now knows she loves.

The hat was back upon his head, and he had turned away before Cassion found answering speech.

"Mon Dieu! I'll show the pup who is the master," he muttered. "Let him disobey once, and I'll stretch his dainty form as I would an Indian cur."

"Monsieur," I said, drawing his attention to my presence, "'Tis of no interest to me your silly quarrel with Sieur d'Artigny. I am weary with the boat journey, and would rest until food is served."

I walked beside him among the trees, and across the patch of grass to where the tent stood against a background of rock. D'Artigny had disappeared, although I glanced about in search for him, as Cassion drew aside the tent flap, and peered within. He appeared pleased at the way in which his orders had been executed.

"'Tis very neat, indeed, monsieur," I said pleasantly, glancing inside. "I owe you my thanks."

"'Twas brought for my own use," he confessed, encouraged by my graciousness, "for, as you know, I had no previous warning that you were to be of our party. Please step within."

I did so, yet turned instantly to prevent his following me. Already I had determined on my course of action, and now the time had come for me to speak him clearly; yet now that I had definite purpose in view it was no part of my game to anger the man.

"Monsieur," I said soberly "I must beg your mercy. I am but a girl, and alone. It is true I am your wife by law, but the change has come so suddenly that I am yet dazed. I appeal to you as a gentleman."

He stared into my face, scarcely comprehending all my meaning.

"You would bar me without? You forbid me entrance?"

"Would you seek to enter against my wish?"

"But you are my wife: that you will not deny! What will be said, thought, if I go elsewhere?"

"Monsieur, save for Hugo Chevet, none in this company know the story of that marriage, or why I am here. What I ask brings no stain upon you. 'Tis not that I so dislike you, monsieur, but I am the daughter of Pierre la Chesnayne, and 'tis not in my blood to yield to force. It will be best to yield me respect and consideration."

"You are a sly wench," he said, laughing unpleasantly, "but it may be best that I give you your own way for this once. There is time enough in which to teach you my power. And so you shut the tent to me, fair lady, in spite of your pledge to Holy Church. Ah, well! there are storms a plenty between here and St. Ignace, and you will become lonely enough in the wilderness to welcome me. One kiss, and I leave you."

"No, monsieur"

His eyes were ugly.

"You refuse that! Mon Dieu! Who you think I play? I will have the kiss—or more."

Furious as the man was I felt no fear of him, merely an intense disgust that his hands should touch me, an intimation that he should offer me such insult. He must have read all this in my eyes, for he made but the one move, and I found his hand visible as easily as though it had been that of a child. I was angry so that my lips trembled, and my face grew white yet it was not the anger that stormed

"Enough, monsieur—go!" I so commanded, pointed to where the trees rendered the darkness. "Do not dare speak to me again this night."

An instant he hesitated, trying to muster courage, but the array in his face faded, and with an oath, he turned away and vanished. It was nearly dark then, and I sat down on a blanket at the entrance, and waited, watching the figures between me and the river. I did not think he would come again, but I did not know. It would be safer if I could have word with Chevet. A soldier brought me food, and when he returned for the tins I made him promise to seek my uncle and send him to me.

My only faith in Hugo Chevet rested in his natural resentment of Cassion's treachery relative to my father's fortune. He would feel that he had been cheated, deceived, deprived of his rightful share of the spoils.

I had been alone for an hour, already convinced that the soldier had failed to deliver my message, when my uncle finally emerged from the shadows, and announced his presence. He appeared a huge, shapeless mass, his very massiveness yielding me a feeling of protection, and I arose and joined him. His greeting proved the unhappiness of his mind.

"So you seat for me—why? What has happened between you and Cassion?"

"No more than occurred between us yonder in Quebec, when I informed him that I was his wife in name only," I answered quietly. "Do you blame me now that you understand his purpose in this marriage?"

"How know you the truth of all you have said?" he asked. "Where learned you of this wealth?"

"By overhearing conversation while hidden behind the curtain in La Barre's office. He spoke freely with his aide, and later with Cassion. It was my discovery there which led to the forced marriage, and our being sent with this expedition."

"You heard alone?"

"So they thought, and naturally believed marriage would prevent my ever bearing witness against them. But I was not alone."

"Mon dieu! Another heard?"

"Yes, the Sieur d'Artigny."

Chevet grasped my arm, and in the glare of the fire I could see his excitement pictured in his face.

"Who? That lad? You were in hiding there together? And did he realize what was said?"

"That I do not know," I answered, "for we have exchanged no word since. When my presence was discovered D'Artigny escaped unseen through the open window. I need to meet him again that these matters may be explained, and that I may learn just what he overheard. It was to enlist your aid that I sent for you."

"To bring the lad here?"

"No; that could not be done without arousing the suspicion of Cassion. The two are already on the verge of quarrel. You must find some way of drawing the commissaire aside—not tonight, for there is plenty of time before us, and I am sure we are being watched now—and that will afford me opportunity."

"But why may I not speak him?"

"You!" I laughed. "He would be likely to talk with you. A sweet message you sent him in Quebec."

"I was drunk, and Cassion asked it of me."

"I thought as much; the coward makes you pull his chestnuts from the fire. Do you give me the pledge?"

"Ay! although 'tis not my way to play sweet, when I should rather wring the fellow's neck. What was it La Barre said?"

"[illegible] to the king's property [illegible] to the king, but the royal order was never recorded. It exists, but where I do not know, nor do I know as yet for what purpose it was obtained. My marriage to Cassion must have been an afterthought, for he is but a creature of La Barre's. It is through him the greater value is seek control; but, no doubt, he was a willing tool enough, and expects his share."

"Why not let us choke the truth out of him then? Bah! it would be easy."

"For two reasons," I said earnestly. "First, I doubt if he knows the true conspiracy, or can lay hands on the king's restoration. Without that we have no proof of fraud. And second, coward though he may be, his very fear might yield him courage. No, Uncle Chevet, we must wait and learn these facts through other means than force. 'Tis back in Quebec, not in this wilderness, we will find the needed proofs. What I ask of you is, pretend to know nothing, do not permit Cassion to suspicion that I have confided in you. We must encourage him to talk by saying nothing which will put him on guard."

"You—you will try, as his wife, to win confession?" he asked finally, grasping vaguely the one thought occurring to him.

"No; there is a better way. I despise the man; I cannot bear that he touch me. More than that, if I read him aright, once I yield and confess myself his property, he will lose all interest in my possession. He is a lady killer; 'tis his boast. The man has never been in love with me; it was not love, but a desire to possess my fortune, which led to his proposal of marriage. Now I shall make him love me.

"We shall be alone in the wilderness for months to come. I will be the one woman; perhaps the only white woman into whose face he will look until we return to Quebec. I am a girl, yet I can be altogether fair to look upon, [illegible] the hard ships of the journey [illegible] at the traverse. I shall make him will his own weapons, and win. He will beg and threaten me, and I shall laugh. He will love me, and I shall mock. Then will be a thing between him and D'Artigny, and to win my favor he will confess all that he knows. Thought he seems somewhere yonder, already doubting to doubt his power to control me."

"You have quite decided?"

"No, only that I exercise independence. Here, in Quebec, this tour is my [illegible] and I intend to do so. He scowled and threatened, but dare not venture further. He knows me now as other than a weak girl, and my next lesson must be a [illegible] to prepare that I sent for you. I ask the aid of a friend, the strongest one, to become [illegible] cross."

"You will [illegible] the [illegible]?"

"Doubtless [illegible] you. You may draw the [illegible] for I know that I possess the weapon will protect me. You do not grasp my [illegible]?"

He shook his head slowly, as though it was a deep puzzle to him. I got the gleam of his teeth [illegible] the light, the slow smile of which [illegible] the fire glow as I turned out of sight.

"[illegible] I [illegible] grown [illegible] I make them [illegible]."

"But my [illegible] of a woman [illegible] I have learned [illegible] of a woman. [illegible] Cassion, yet remember [illegible] of what I have said, and [illegible] for [illegible]."

(To Be Continued.)

City subscribers should insist on a receipt from the carrier.

Try a Tribune Want Ad.

"Enough Monsieur—Go!"

ANNOUNCEMENTS OF CANDIDATES

CONGRESS

Editor The Tribune:
Please announce my name as a candidate for re-nomination for Representative in Congress, subject to the decision of the Democrats of the Seventeenth District at the primary, August 8, 1916.
William A. Ashbrook.

John F. Kramer of Mansfield, Richland County, Ohio, hereby announces to the voters of this Congressional District that he is a candidate for the Democratic nomination for Congress. Your consideration of his candidacy will be appreciated by him. Primaries, August 8.

STATE SENATOR

Editor The Tribune:
Please announce my name as candidate for State Senator, 18th, 19th District, subject to the decision of the Democratic primaries, August 8, 1916.
Harvey Watson.

Editor The Tribune:
Please announce my name as candidate for State Senator, 18, 19th District, subject to the decision of the Democratic primaries, August 8, 1916.
George S. Crawford.

Editor The Tribune:
Please announce my name as candidate for State Senator, 18-19 District, subject to the decision of the Democratic primary, August 8, 1916.
Milton H. Siens

REPRESENTATIVE

Editor The Tribune:—
Please announce my name as candidate for Representative subject to the decision of the Democratic primary, August 8, 1916.
Geo. M. Stullinger.

Editor The Tribune:
Please announce my name as candidate for Representative subject to the decision of the Democratic primary August 8, 1916.
Allen Marshall.

Editor The Tribune:—
Please announce my name as candidate for Representative subject to the decision of the Democratic primary, August 8, 1916.
Benton Davis.

Editor The Tribune:—
Please announce my name as candidate for Representative, subject to the decision of the Republican primary, August 8, 1916.
R. A. McClure.

Editor The Tribune:
Please announce my name as candidate for Representative subject to the decision of the Democratic primary, August 8, 1916.
R. D. Keesey.

Editor The Tribune:
Please announce my name as candidate for Representative, subject to the decision of the Democratic primary, August 8, 1916.
G. W. Mohler.

Editor The Tribune:
Please announce my name as a candidate for Representative subject to the decision of the Democratic primary, August 8, 1916.
Prosser T. Bluck

Editor The Tribune:
Please announce my name as candidate for Representative subject to the decision of the Democratic primary, August 8, 1916.
Dr. J. E. Foster.

AUDITOR

Editor The Tribune:—
Please announce my name as candidate for County Auditor, subject to the decision of the Democratic primary, August 8, 1916.
J. E. Lyons.

Editor The Tribune:—
Please announce my name as candidate for County Auditor, subject to the decision of the Democratic primary, August 8, 1916.
Lee F. Butler.

Editor The Tribune:
Please announce my name as candidate for County Auditor, subject to the decision of the Democratic primary, August 8, 1916.
Charles M. Dawson.

Editor The Tribune:
Please announce my name as candidate for County Auditor subject to the decision of the Democratic primary, August 8, 1916.
Lloyd E. Coffman.

Editor The Tribune:
Please announce by name as a candidate for County Auditor, subject to the decision of the Republican primary, August 8, 1916.
William J. Walker.

SHERIFF.

Editor The Tribune:—
Please announce my name as candidate for Sheriff, subject to the decision of the Democratic primary, August 8, 1916.
James Wiggins, Jr.

Editor The Tribune:—
Please announce my name as candidate for Sheriff, subject to decision of the Republican primary, August 8, 1916.
D. W. Bassett.

Editor The Tribune:—
Please announce my name as candidate for Sheriff, subject to the decision of the Democratic primary, August 8, 1916.
Earl Cullison.

Editor The Tribune:
Please announce my name as candidate for Sheriff subject to the the decision of the Democratic primary, August 8, 1916.
Joseph K. Richissin.

Editor The Tribune:—
Please announce my name as candidate for Sheriff, subject to the decision of the Democratic primary, August 8, 1916.
Hugh Gamble.

Editor The Tribune:
Please announce my name as candidate for Sheriff, subject to the decision of the Republican primary Aug. 8, 1916.
C. E. Bantum.

Editor The Tribune:
Please announce my name as candidate for Sheriff, subject to the decision of the Democratic primary, August 8, 1916.
John H. Bosson.

Editor The Tribune:
Please announce my name as a candidate for the nomination for County Sheriff subject to the decision of the Democratic primary election August 8.
Guy J. Hedge.

Editor The Tribune:
Please announce my name as candidate for Sheriff subject to the decision of the Republican primary, August 8, 1916.
James McDonald.

COMMISSIONER.

Editor The Tribune:—
Please announce my name as candidate for County Commission, subject to the decision of the Democratic primary, August 8. 1916.
L. J. Foster.

Editor The Tribune:
Please announce my name as candidate for County Commissioner, subject to the decision of the Democratic primary, August 8, 1916.
Elihu Darr.

Editor The Tribune:
Please announce my name as candidate for County Commissioner, subject to the decision of the Republican primary, August 8, 1916.
Scott Davis.

Editor The Tribune:
Please announce my name as a candidate for re-election as County Commissioner subject to the decision of the Democratic primary election, August 8th.
C. C. Porter.

Editor The Tribune:
Please announce my name for the nomination for county commissioner subject to the decision of the Republican primary, August 8, 1916.
Jay Abbott.

Editor The Tribune:
Please announce my name as candidate for County Commissioner subject to the decision of the Democratic primary August 8, 1916.
Jacob J. Zimmer.

Editor The Tribune:
Please announce my name as candidate for Commissioner, second term, subject to the decision of the Republican primary August 8, 1916.
Matthew Crawford.

Editor The Tribune:
Please announce my name as candidate for County Commissioner, subject to the decision of the Democratic primary, August 8, 1916.
J. J. Eubel.

Editor The Tribune:
Please announce my name as a candidate a second time for County Commissioner subject to the decision of the Democratic primary, August 8, 1916.
Daniel T. Sommers.

Editor The Tribune:
Please announce my name as candidate for County Commissioner, subject to the decision of the Democratic primary, August 8, 1916.
Wm. B. Evans.

SURVEYOR.

Editor Tribune:—
Please announce my name as candidate for County Surveyor subject to the decision of the Republican primary, August, 8, 1916.
Chas. B. Cox

Editor The Tribune:
Please announce my name as a candidate for County Surveyor subject to the decision of the Democratic primary election August 8, 1916.
G. C. Kissner.

Editor The Tribune:
Please announce my name as a candidate for County Surveyor, subject to the decision of the Democratic primary, August 8.
Ross E. Hamilton.

TREASURER.

Editor The Tribune:—
Please announce my name as candidate for County Treasurer, subject to the decision of the Democratic primary, August 8, 1916.
Charles M. McClain.

Editor The Tribune:—
Please announce my name as candidate for County Treasurer, subject to the decision of the Democratic primary, August 8, 1916.
Chas. B. Bechtol.

Editor The Tribune:
Please announce my name as candidate for County Treasurer, subject to the decision of the Republican primary, August 8, 1916.
Chas. H. Boyd.

RECORDER.

Editor The Tribune:—
Please announce my name as candidate for County Recorder, subject to the decision of the Republican primary, August 8, 1916
Earl A. McCoy.

Editor The Tribune:—
Please announce my name as candidate for County Recorder, subject to the decision of the Democratic primary, August 8, 1916.
Frank Moore, Jr.

Editor The Tribune:
Please announce my name as candidate for County Recorder, subject to the decision of the Democratic primary, August 8, 1916.
F. W. Lang

Editor The Tribune:
Please announce my name as candidate for County Recorder, subject to the decision of the Democratic primary, August 8, 1916.
C. A. Robinson.

Editor The Tribune:
Please announce my name as a candidate fot County Recorder subject to the decision of the Democratic primary, August 8, 1916.
W. M. Carr.

Editor The Tribune:
Please announce my name as a candidate for County Recorder, subject to the decision of the Republican primary, August 8, 1916.
Harrison Funk.

PROSECUTING ATTORNEY

Editor The Tribune:—
Please announce my name as candidate for Prosecuting Attorney, subject to the decision of the Republican primary, August 8 1916.
C. O. Turner.

Editor The Tribune:
Please announce my candidacy for second term as Prosecuting Attorney subject to the decision of the Democratic primary, August 8.
Don C. Porter.

Editor The Tribune:
Please announce my name as a candidate for Prosecuting Attorney, subject to the decision of the Republican primary, August 8, 1916.
Harry S. Lybarger.

PROBATE JUDGE

Editor The Tribune:
Please announce my name as candidate for Probate Judge, subject to the decision of the Democratic primary, August 8, 1916.
Milo C. Ely.

Editor The Tribune:
Please announce my name as candidate for Probate Judge, subject to the decision of the Democratic primary, August 8, 1916.
T. H. Wheeler.

CLERK OF COURTS

Editor The Tribune:
Please announce my name as candidate for Clerk of Courts, second term, subject to the decision of the Democratic primary August 8, 1916.
Charles B. Wilhelm.

Editor The Tribune:
Please announce my name as candidate for Clerk of Courts, subject to the decision of the Republican primary, August 8, 1916.
Cassius M. Richards.

Try a Tribune Want Ad.

SAYS HOT WATER WASHES POISONS FROM THE LIVER

Everyone should drink hot water with phosphate in it, before breakfast.

To feel as fine as the proverbial fiddle, we must keep the liver washed clean, almost every morning, to prevent its sponge-like pores from clogging with indigestible material, sour bile and poisonous toxins, says a noted physician.

If you get headaches, it's your liver. If you catch cold easily, it's your liver. If you wake up with a bad taste, furred tongue, nasty breath or stomach becomes rancid, it's your liver. Sallow skin, muddy complexion, watery eyes all denote liver uncleanliness. Your liver is the most important, also the most abused and neglected organ of the body. Few know its function or how to release the dammed-up body waste, bile and toxins. Most folks resort to violent calomel, which is a dangerous, salivating chemical because it accumulates in the tissues, also attacks the bones.

Every man and woman, sick or well, should drink each morning before breakfast, a glass of hot water with a teaspoonful of Lime-one phosphate in it, to wash from the liver and bowels the previous day's indigestible material, the poisons, sour bile and toxins; thus cleansing, sweetening and freshening the entire alimentary canal before putting more food into the stomach.

Lime-one phosphate does not resemble the harsh calomel, because it can not salivate, for it is harmless and you can eat anything afterwards. It is inexpensive and almost tasteless, and druggists will sell you a quarter pound, which is sufficient for a few weeks use of hot water and lime-one phosphate to keep stimulate and freshen the liver, keeping you feeling fit day in and day out.

1—30—15.

Mr. Blakley, Dayton, Ohio, says:

"I was suffering from a prolonged and stubborn case of indigestion, which neither doctors or druggists were able to even relieve to any great extent. A few doses of your remedy, however, not only relieved the distress, but drove it away entirely, without any recurrence in the last ten days. I am consequently very thankful. I certainly will not, in the future, be without them, as my trouble was of long standing."

Pepsinco (the perfect digestant) will save your stomach, no matter what the trouble.

ASK YOUR DRUGGIST

For a Quarter Package of Pepsinco

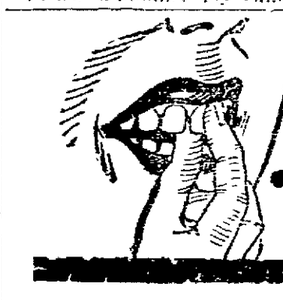

Escape TOOTH Troubles

—by keeping your teeth REALLY CLEAN.

"But," you say, "I brush my teeth regularly, yet they decay."

Yes, you brush them, but do you REALLY CLEAN them? Tonight, after brushing your teeth, examine them closely. You will likely find an accumulation of tartar on the enamel and bits of food deposit hiding in the crevices.

Decay, as well as the dangerous gum disease called Pyorrhea, usually develops only in the mouth where germ-laden tartar is present.

SENRECO, the formula of a dental specialist, keeps the teeth REALLY CLEAN. It embodies specially prepared soluble granules unusually effective in cleaning away food deposits. Moreover, it is particularly destructive to the germ of Pyorrhea.

Go to your dealer today and get a tube of Senreco—keep your teeth REALLY CLEAN and protect yourself against Pyorrhea and decay. Send 4c to Senreco, 394 Walnut St., Cincinnati, Ohio, for liberal-sized trial package.

"PREPAREDNESS"
See your dentist twice yearly
Use Senreco twice daily

The tooth paste that REALLY CLEANS

Senreco

Reg. U. S. Pat. Off.

TRIBUNE Class Ads

4700

Homes Reached Daily

WANTED

WANTED People of Warsaw and vicinity to know that they can get coal at Sam Foster's mine near Jackson grange hall.

WANTED—To buy a farm of about 100 acres with good improvements and heat good school. Give description and price. Walter M. Jamison, Cadiz, O. Route No. 7.

WANTED—500 people to attend lawn fete at Amity U. P. Church, Saturday evening, Aug. 5.

WANTED—You to add a tread. Now is the time to save your tires by having them double treaded. J. E. Glass will do it. Hall Bldg., 6th St.

U. S. GOVERNMENT—Wants clerks. Men-Women, 18 or over. $75.00 month. List of positions now obtainable, free. Write immediately. Franklin Institute, Dep't. 322 R, Rochester, N. Y.

LADIES—When you want something to embroider, see my new fall line, now in. Infants' and children's dresses, baby carriage robes, pillows, gowns, combinations and corset covers, pillow cases and sheets, table linen, dresser scarfs, doilies, etc. Reliable goods at right prices. Nellie Hill's Embroidery shop, Third and Walnut streets.

MEN, WOMEN AND GIRLS—Wanted for factory work. Employment steady the year round at good wages. Work light and clean and surroundings all that could be desired. Free coffee supplied every day at lunch. Apply The Diamond Match Co., Barberton, Ohio.

HELP WANTED—Male

WANTED—A waiter. Apply to Matthews at Criterion Restaurant.

WANTED—Men and boys. Wages from $1.80 up to $2.50 per day. Apply to Coshocton Glass Co.

WANTED—Men at Coshocton Brick Company. Wages $2.00 per day. Apply at office.

HELP WANTED—Female

WANTED—Position as housekeeper by middle aged lady. Inquire at 923 Chestnut St.

WANTED—Girl boarders. Inquire at 207 W. Walnut St.

ROOMS FOR RENT.

FOR RENT—Furnished rooms with board. Inquire 231 S. 6th St.

FOR RENT—Three rooms south side of house. Gas. Inquire 337 N. 4th St.

FOR RENT—Four rooms at 726 S. 5th St. $5.00 per month.

FOR RENT—Three furnished or unfurnished rooms and bath for light housekeeping. Call at 916 East Chestnut St.

FOR RENT—Four unfurnished rooms with pantry and cellar. Gas and water. All conveniences. Inquire 232 S. 4th St.

FOR RENT—Two rooms in good repair on 2nd floor of Chinese Laundry and furnished room on Walnut street. Small family desired. J. N. Wood

Quick and Dangerous.

Most things that are of mushroom growth have toadstool characteristics. —Philadelphia Inquirer.

LIVE STOCK

HORSES WANTED

We will be in Coshocton, Ohio, Monday, August 7th, at the J. M. Adams sale barn between Chestnut and Main street, east of the railroad.

We want horses from 5 to 9 years old, from 1000 to 1500 pounds, in fair condition. Bring them in as we want a load. Will pay all they are worth. B. F. Smyth & Son.

FOR SALE—Fresh Cow, six years old. Vergil Suedeker, Roscoe. Citz. phone A-474.

FOR SALE—Three fresh cows with male calves, if sold soon. Am working for Citz. phone Company. J. J. West, Coshocton.

FOR SALE—Bay mare, will work single or double, absolutely safe. Also set single harness. W. A. Edwards, 230 North Third street.

FOR SALE—Good work horse. Inquire at 1419 East Main street.

FOR SALE OR TRADE—A house and lot in Warsaw. Known as the Layman property. Harvey Watson, Coshocton R. F. D. 1.

FOR SALE—A good fat cow, ready for the knife. Mrs. Pernal Pepper, Coshocton, O. Route No. 5. Bell phone 29 R-3 Conesville, O.

FOR SALE—Pair of mares, 6 and 7 years old. Colts at side. Inquire of C. F. Tumblin, Coshocton, Citz. Phone No. 8.

FOR SALE—Span of good young mules, weight about 1100 lbs. Price reasonable. F. T. Dillon, Coshocton Route 7.

FOR SALE—Dappled gray mare, coming 4 years old. Weight 1400 pounds. Sound, a good one. Will sell or trade for older horse. Inquire Wm T. Markley, N. 5th St.

For Rent-For Sale

FOR RENT—East apartment at 822 Orchard St. Vacant August 15. Inquire 147 S. 2nd St.

FOR SALE OR TRADE—7 room house on three-lot plat in West Lafayette, O. Address Jno. Shaw, P. O. Box 314, West Lafayette, O.

FOR RENT—6 room house, modern with bath. Inquire 713 S. 7th St. Bell phone 664.

FOR RENT—Four rooms: part of double house. Corner of Vine and S. 5th St. Inquire James Hogan, 437 Mulberry St.

FOR RENT—Five room house on East Main street; modern conveniences, except bath; house newly papered throughout. $12.00. Inquire Levi Williams, or 865 Main street.

FOR RENT—Four room flat and six room house, half square from Main on Fourth street. All conveniences. Inquire Mrs. I. T. Smith, Citz. phone 2[illegible]

The Golden Fleece.

The Order of the Golden Fleece is a bit of royal foolishness instituted by Philip the Good of Burgundy, about 1429, on account, it is said, of the profit that had come to him by wool-raising. The order is still in existence, its membership being confined to the rulers and crown princes of Europe, with now and then an Asiatic potentate.

Brief Bliss.

Mother—"Why didn't you prevent him from kissing you? Why didn't you call me? (Reflectively) But I suppose it was all over too soon." Daughter (with a far-away look)—"Yes, mamma, it was all over too soon."—Boston Transcript.

FOR SALE—Miscellaneous

FOR SALE—One, No. 3 Sharpless Tubular Cream Separator, used 3 years. Runs as good as new. Van Kannel Bros., Blissfield, O., Citizens phone 943.

FOR SALE—Celery plants. Good strong plants, 35 cents per 100. J. W. Almack, 214 S. 6th St. Citz. phone 169.

FOR SALE—Four more late style, best make sewing machines at cost, $14.85 to $16.85. Warranted for 10 years. W. A. Edwards, 230 North Third street.

FOR SALE The stock and tinner's tools of the late E. R. Reed. Also horse and wagon and hay in mow. Mrs. E. R. Reed, 110 S. 4th St.

FOR SALE—John Deering hay press, standard size, good as new. Easy terms. Bargain for quick sale. Price Parks, West Lafayette, O.

FORSALE—Clickering piano. Cheap if sold soon. 642 John St.

FOR SALE American typewriter, first class condition, standard keyboard, typebar typewriter, perfect alignment and does fine work. Inquire 507 Elm St., between 6th and Elm.

FOR SALE—Dining room table and chairs, china closet all of quarter sawed oak, hand polished. Practically new. 203 W. Main St.

FOR SALE—Drophead Singer machine, $21.00 cash. Special $5.00 discount on new machines sold on or before August 5, 1916. The Singer Co., 612 Main St. Both phones.

FOR SALE—Row boat. Inquire Geo. Wilson, West Lafayette, O.

FOR SALE—Lots on Kenilworth, Vine, Elm or Orange streets. $350.00 up. See J. A. Hesket, 539 Cambridge St.

PUBLIC SALE

FOR SALE—182 1-2 acres hill farm, Bethlehem township, Coshocton County, 2 1-2 miles east of Warsaw; Mt. Vernon road; about 40 acres of timber including 60,000 feet of poplar; well watered stock farm; partly underlaid with coal; buildings old. Address G. M. Neldon, Warsaw, O. Citz. phone 172.

LOST AND FOUND

LOST—On Main street between Seventh and Commercial bank, nose glasses. Finder please leave at Tribune office. Reward.

LOST—Pocket ledger containing accounts, between Standen hotel and Bank street on South Lawn. Ledger bears name W. Z. DeVoll. Return to Standen by 10 this morning. Reward.

R. B. McDermott as administrator of the estate of Joseph Funk, deceased Plff.

vs.

Ida Funk et al. Defendants.

ADMINISTRATOR'S SALE OF REAL ESTATE.

In pursuance of an order of the Probate Court of Coshocton County, Ohio, I will offer for sale, at public auction, on August 12, 1916, at one o'clock, P. M., at the south door of the Court House of Coshocton County, Ohio, the following described real estate, situated in the city of Coshocton, County of Coshocton, and state of Ohio, to-wit: Being lot numbered one thousand one hundred and eight, (1108) in the Coshocton Board of Trades First Addition to the village (now city) of Coshocton, as the same is marked and delineated on the recorded plat of said addition, said plat being found in Record No. 1, Page 248 of Coshocton County Record of Plats.

Said property appraised at $225.00.

Terms of Sale: One third cash, one third in one year, and one third in two years from day of sale, or cash at the option of the purchaser; deferred payments to be secured by mortgage on the premises sold, with interest payable annually.

R. B. McDermott, administrator of the estate of Joseph Funk deceased.

July 13, 20, 27; Aug. 3, 10.

Great Poets.

There have, of course, been many fine poets, writers of beautiful sentiments in beautiful numbers; but the supremely great poets may be counted on the fingers of the two hands. England and Scotland lead the world in great poets, having, perhaps, a half dozen, while the other countries can show hardly more than one each, and some of them not even one.

Would Save Expense.

"Well, doctor, if I got to die, I die contented. My life insurance is ten thousand dollars." "I think, with the aid of stimulants, I can keep you alive for a week longer." "Don't do it, doctor. Der premium comes due der day after tomorrow."—Boston Evening Transcript.

City subscribers should insist on a receipt from the carrier.

Miscellaneous

NOTICE The party having in his possession the Boston bulldog owned by Dr. Curry will save trouble and expense by returning it to the owner immediately.

LEAVE YOUR ORDER With Fred Abbott for Boss Baking powder, Mother's Baking Powder and Mother's Vanilla and Lemon. 2 ounce extract. 119 Adams St. Bell phone.

SEE A. M. Leffler & Son for all kinds of tin, slate and repair work. Citz. Phone 7[illegible]. Shop 8 Hickory and Orange streets.

FOR SALE—Bissell sweeper, practically new. Will sell cheap if sold to quick buyer. S. J. Miller, 1019 E. Main St. Bell phone [illegible].

FOR SALE—Delaney piano, 18 H. In excellent condition. Will sell reasonable. See Glen Spence at Wimmer Arnold store.

EXPERIENCED—A competent chiropractor, graduate of Palmer School and member U. C. A. will be in Coshocton during the month of August, ONLY. Those people desiring chiropractic adjustments must arrange for dates at once. Call or write 643 Walnut street. Bell phone 744.

NOTICE: The Ladies' Bible Class of the U. B. Church will serve home made cake and ice cream at the Court Square Saturday afternoon and evening.

NOTICE—I will no longer be responsible for my wife's debts. George Swailey.

FOR COAL HAULING—And express work of all kinds. Call Bell phone 881. Harold Ostler, E. Orange St.

ASK MORSE ABOUT THE SIR. WILLIAM CROOKS LENSES

OTIS G. MORSE

Optometrist and Optican

Ricketts Block, Opp. Court House Coshocton, Ohio.

NOTICE—We remove all dead horses cattle and hogs free of charge any place in the county. Coshocton Rendering Co. Citizens phone 831-Y. Bell 102.

WANTED
Eye Aids
we have them.
THE BURNS OPTICAL CO.
113 So. Fourth St.

HOUSES FOR SALE

FOR SALE

Beautiful six room bungalow on Otsego Avenue. Bath and modern conveniences. Will be sold on easy payments.

Good six room house. Bath and modern conveniences. Otsego Avenue. Small payment. Balance the same as rent.

Modern six room house. Bath, furnace. Corner lot. East Main street. Price only $2500.

Fine eight room brick house on Walnut street. Furnace, bath, light, hard wood floors. Lot 60 x 180. Very fine location.

On East Main street. Modern brick business building known as the Flat Iron Building. Will be sold at a bargain for quick sale.

Fine seven room home on Hamilton Avenue. Furnace, bath, modern conveniences. Garage. Owners leaving the city and anxious to sell.

Two 5 room houses on South Sixth street.

At Canal Lewisville. Large seven room house with extra lot and barn. Small payment down. Balance the same as rent.

Small cottage in Roscoe, $450. $150 down. Five dollars per month.

Very fine bungalow opposite Country Club on Cambridge street. Six rooms, bath, furnace, hardwood floors. Very fine interior finish.

Six room house on South Euclid street. Bath and furnace. Will be sold at the right price.

Good retail store. Paying business. Will sell at invoice.

FOR RENT

Fine large business room on Walnut street. Will give a good chance to one wishing to start in business.

On Oak Avenue five room house. Price $10 per month.

SNYDER REAL ESTATE AGENCY

Saturn's Rings.

A Norwegian scientist has advanced the theory that Saturn's rings are electrical phenomena, produced by the radiation of luminous particles from the planet, which constantly renews them.

Try an ad in the classified columns of The Tribune.

Wheat Advances 30 Cts. In Month

CHICAGO, AUG. 3.—Fortunes containing in size to the stupendous ones made in war trades have accumulated in Chicago in the past few days as a result of Wheat's sensational rise.

It was whispered about the board of trade today that James A. Patten, the Minneapolis operator, A. J. Lindstrom and several Southwest operators have taken profits ranging from 20 to thirty cents a bushel on wheat and that some have run into the millions.

As recently as the last of June wheat sold around the dollar mark. Last night's close was $1.30 and there was much profit taking.

Conditions in the northwest are said to be without precedent and were responsible for the spectacular rain Bleibt and traffic now have reached great dimensions.

Newark Glass Workers Strike

NEWARK, O., AUG. 3.—Two hundred carrying in boys and helpers at the Hocking Glass plant, went on strike this morning because their demands for an increase in wage from 60 to 75 cents and 1.50 per day, to $1 and $2 respectively were not granted by the company. The action of the boys caused 200 men to quit. Manager Hocking stated that the demands will not be granted.

Whisky Case At Cambridge

CAMBRIDGE, O., AUG. 3.—An affidavit was filed in Mayor Gang's court Wednesday morning against John Lloyd of this city and Adam Sauer of Zanesville charging them jointly with keeping a place in violation of the Beal law.

The affidavit shows that it was sworn to by Prosecutor Moore, July 26, and filed August 2. The warrant was served by Chief Long and after the defendants had arrived at the mayor's office it was agreed by all parties that the formal arraignment should be held at 6 o'clock last evening.

At the time the affidavit was read to Lloyd and Sauer each entered a plea of not guilty and gave bond for their appearance for hearing Tuesday, August 12, at 10 o'clock in the forenoon.

The case is the result of a raid made upon the Lloyd distillery building in Woodlawn avenue July 17, in which 13 barrels of whisky were taken charge of by the officers and removed from the building.

May Have To Issue Bonds

ZANESVILLE, O., AUG. 3.—It is probable that the county commissioners will order a bond issue of $15,000 to repair and place in good condition bridges and culverts over the county. This seems necessary, it is stated, because of the numerous requests for bridge repairs and the fact that this week it was reported that horses had gone thru two bridges in different sections of the county. When it was voted to make the two mill levy for road purposes it was tho't this would take care of all county work, but this is exclusive of bridges.

DAILY MARKET REPORTS

LIVE STOCK.
Cleveland.

Cleveland, Ohio, Aug. 3.—Cattle—Receipts 300 head, market as slow, choice 1pt loads, 1300 lbs. and upwards $8.25@8.75, good to choice butcher steers $7.75@8.25; good to choice heifers $7@8; bologna bulls $5.25@6.25, choice cows $6@6.50, fair to good cows $5@6, common cows $3.50@4.50.

Calves—Receipts 100 head; market is steady.

Sheep and Lambs—Receipts 1000 head; market steady, good to choice primes $10@11, fair to good $8.50@9, good to choice wethers $7.50@8, good to choice ewes $7@7.50.

Hogs—Receipts 2000 head; market is lower; Yorkers $10@10.25, heavy and mediums $10.25, pigs $10, roughs $8.50@9; stags $7@7.

Pittsburg.

Pittsburg, Pa., Aug. 3.—Cattle—Receipts light; market steady; good steers, 1300 lbs. or over $9@9.25; fair to good 1pt steers, 1200 lbs. or over $8.75@9; plain weight steers $8.25@8; fat butcher steers $8.25@8.75; common $5.50@7; good to choice heifers $7.75@8; fair to good cows $5.75@6.75; good to choice bulls $7@7.50; fair to good bulls $6.75@7.25.

Hogs—Receipts 3000 head; market lower; heavies $10.65@10.90; heavy yorkers and light yorkers $10.20@10.25; pigs $10.10@10.15.

Sheep and Lambs—Receipts 1000 head; market steady, top sheep $8.25; top lambs $11.50.

Calves—Receipts 200 head; market higher, top $13.25.

East Buffalo.

East Buffalo, N. Y., Aug. 3.—Cattle—Receipts 100 head; market steady; shippers $8@10; butchers $7@8.75; heifers $6@8.25; cows $4@7.50; bulls $5@7.50; stockers and feeders $6@7.25; stock heifers $5.50@6; fresh cows and springers active at $50@115.

Veal—Receipts 50 head; market active at $4.50@12.50.

Hogs—Receipts 2500 head; market slow; heavy $10@10; Mixed $10.50; Yorkers $10.35@10.50; pigs $10.35; roughs $9@9.15; stags $6.50@7.75.

Sheep and Lambs—Receipts 100 head; market active and unchanged.

TOLEDO GRAIN

Toledo, Ohio, Aug. 3.—Wheat—Cash $1.37; Sept. $1.38 7-8; Dec. $1.43 1-4.

Corn—Cash 85c; Sept. 81 1-4c; Dec. 69 3-8c.

Oats—Cash 43 3-4c; Sept. 41 3-4c; Dec. 47 1-4c.

Rye—No. 2, $1.

Cloverseed—Prime, cash $9.25; Oct. $9.25; Dec. $9.17.

Alsike—Prime, cash $9.30; Aug. $9.30; Sept. $9.20.

Timothy—Prime, cash $3.05; Sept. $2.65; Oct. $2.50.

One Thing About Luck.

"Sometimes a man is lucky," said Uncle Eben, "same as a fisherman dat ketches an eel. His luck makes him so much trouble he 'most wishes he didn't have it."

Feathers.

"A man might succeed in feathering his own nest," remarked the Observer of Events and Things, "if so much of his money did not go towards putting them on his wife's hats."

Try an ad in the classified columns of The Tribune.

EDWIN S. LEE, EMPIRE MILL

These prices are paid were for the following:

Wheat	$1.25
Corn, bu.	.80
Oats, bu.	.45
Rye	.75

The following are sold at the prices quoted:

Flour, eight sack (24½ lbs.)	90@95c
Oats, bu	.55
Corn meal, 10-lb. sack	.25
Corn, new	.85
Bran	1.30
Screenings, cwt.	1.40
Middlings	1.50
Cracked corn, cwt.	1.90
Chop corn and oats, cwt.	1.90
Unbolted meal, cwt.	1.90
Mixed grain, cwt.	1.80

POULTRY AND SEEDS.

(Corrected by Chas. E. Lorenz, wholesale and retail dealer in poultry, seeds, wool, etc., Second street.)

Paying Prices.

Chickens, (old)	14c.
Broilers	20, 22c.
Ducks, (colored)	10c.
Ducks, (white)	10c.
Turkeys	16c.
Geese	10c.

Retail Prices.

Chickens, (old)	17c.
Broilers	25c.
Geese	12½c.
Turkeys	20c.
Ducks	15c.

SEEDS.

Fancy Alsike Seed	11.50
Fancy Alfalfa Seed	13.50
Choice Alfalfa Seed	12.50
Timothy Seed	3.85
Ky. Blue Grass	1.65
Orchard Grass	2.85
Mammoth Yellow Soy Beans	2.25
Lawn Grass	15c

CHAS. E. LORENZ, Grain Market.

LOCAL HOG MARKETS.

Corrected by Coshocton Provision Co.:

Prime heavies	$9.00@9.25
Heavy mixed	$9.00@9.25
Heavy Yorkers	$9.00@9.25
Light Yorkers	$8.75@9.00
Roughs	$7.50@8.25
Stags	$6.00@7.00

COSHOCTON PRODUCE.

(Corrected by Overholt & Craig.)

Coshocton Groceries Are Paying These Prices For the Following:

Butter	.22
Eggs	.23
Potatoes	1.10
Lard	.12
Chickens, per lb	.14

Grocers are selling as follows:

Butter	.25
Eggs	.26
Creamery butter	.34
Sugar, 25 lb. sack	2.10
New cabbage	.05
Lard, lb.	.16
Potatoes per peck (new)	.40
Onions	.05

CLEVELAND PRODUCE.

Butter.

Creamery, extra	31@31½
Dairy	26@27

Eggs.

Fresh gathered firsts	27
Seconds	20

Cheese.

American whole milk	17½@20
Swiss, fancy	28@30

Harry's Suggestion.

Harry had been sleeping alone for nearly a week, which was a new stunt for him. One night a storm came up, and the wind blew, shaking the doors and windows. This woke Harry, and he was much frightened and thought of nothing except screaming for his mother. His mother heard his cries and lay down with him. She turned her back to him, thinking she might get some sleep. Suddenly she heard a frightened whisper: "Mother, if I was you I'd face each other."

Notable Event.

"People often preserve the pens with which historic documents are signed." "Quite so," said his wife. "I didn't I'll preserve the pen with which you signed that $5 check you gave me the other day."

To Revive the Draggled Fern.

Watering Boston ferns with weak tea instead of water will cause them to thrive wonderfully. When lice appear on ferns stick some sulphur matches head down in soil.

Needs Little Pumping Machinery.

Russia, in proportion to population, needs less pumping machinery than any other large nation, as water is found either too near the surface to require it, or so deep that artesian wells are preferable.

Bride's Background.

Aunt—"Your bride, my dear boy, is wealthy and all that, but I don't think she'll make much of a beauty show at the altar." Nephew—"You don't, eh? Just wait till you see her with the bridesmaids she has selected."

She Paid.

On Sunday grandma took Baby Jane, aged three, to church. When they took up the collection Jane put her two pennies in the box. Grandma was looking for her purse, when baby said, "Dat's all right, grandma. I'se paid for two."—Cleveland Leader.

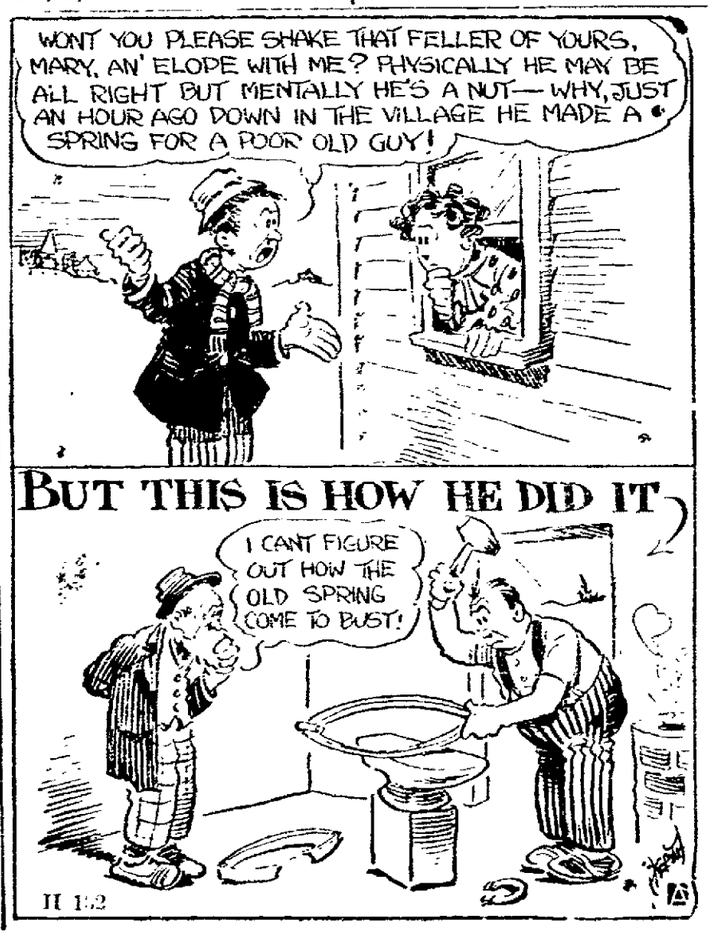

NewspaperARCHIVES.com

Cinderella—Today Fox

WILLIAM FARNUM

THE $100,000 FOX STAR IN A LOVE AND ADVENTURE STORY OF THE BIG OUT-DOORS.

"The Man From Bitter Roots"

PASTIME THE HOME OF A REAL PIPE ORGAN FRIDAY AND SATURDAY RUTH ROLAND

SUPPORTED BY A SUPERIOR CAST

'A Matrimonial Martyr'

A GOLD ROOSTER PLAY in Five Parts in Pathe COLORED, Produced by BALBOA.

Notice! Charlie Chalpin in his latest scream "Charlie's Stormy Romance"

ALL SEATS 5c AND 10c.

Envoy Page Visits Duke

ROME, AUG. 3.—The Duke of Genoa who is acting as lieutenant general of Italy, representing King Victor Emmanuel while the latter is at the front, has received Thomas Nelson Page, the American ambassador, in private audience. The duke displayed much interest in American affairs and also in the visit paid by the ambassador to the French front. He expressed pleasure on hearing that Ambassador Page would soon visit the Italian front.

Ambassador Page was thanked by the duke for the statement made by the ambassador before he left America regarding the Italian viewpoint on the war.

Evelyn Young, daughter of Mr and Mrs. George Young, of South Twelfth street, has returned from a three weeks' visit with relatives at East Liverpool.

IF we didn't actually feel that Fashion Park styles for men, ready-to-put-on, were absolutely the best in style treatment, tailoring and fitting features we would tell you about some other make. Could we offer you better argument for seeing our new styles?

The Fashion Park Agency

Lynde & Gosser

Founders Are Passing

The death of General Robert Burns Brown, at Zanesville leaves only two of the newspaper men who formed the Associated Ohio Dailies association, which was of record at the Neil House in Columbus, in 1888. They are T. H. Brown, of North Sixth street, Coshocton, formerly editor of papers in Springfield and Boston, and J. F. Chew a well known newspaper man of Xenia.

Race War At Dallas

DALLAS, TEX., AUG. 3.—Difficulties between whites and negroes in a section of the city known as Deer Park, where attempts have been made to enforce a segregation ordinance, broke out again today after a charge of gunpowder was exploded last night under the home of William Connor, negro.

Connor bot a home in Deer Park several weeks ago and occupied it notwithstanding the protests of neighbors. Connor was given a limited time in which to move, according to the police, and was promised the return of the purchase money of the house.

It was because Connor failed to move that the attempt was made last night to blow up his home, the police say.

Sub Sinks Britisher

LONDON, AUG. 3.—The unarmed British steam ship Heighington, 2800 tons, has ben sunk by a German submarine.

The Heighington hailed from West Hartlepool, where she was owned by the East Hartlepool Steam Navigation Co. She was built in 1891 and was 214 feet long and 40 feet in the beam.

BIRTH NOTE.

Born Thursday to Mr and Mrs. John Elder, of Sycamore street, a baby boy.

Born Thursday to Mr. and Mrs. Fred Nelson, of Oak avenue, a baby girl.

Born Thursday to Mr. and Mrs. Charles Walters, of West Lafayette, twin girls.

Subscribe for The Tribune.

UTAHNA Theatre

Today Only

Charley Chaplin

IN HIS LATEST SUCCESS

"The Vagabond"

DIFFERENT! BETTER! STRONGER! THAN EVER!

NOTICE'—SATURDAY ONLY

Charley Chaplin in his latest mobilization of fun

'Charley's Stormy Romance'

ALL SEATS 5c AND 10c

MONEY TO LOAN

The Buckeye State Building And Loan Company, Rankin Building, 22 West Gay Street, Columbus, Ohio.

1 On homes and farms
2. We give the best terms
3. And most privacy
4 To our borrowers
5 We are very prompt in making appraisements,
6 And prompt in closing loans.
7 Assets $11,400,000.
8 Five per cent paid on time deposits. Write or call for booklets.

PICNIC A SUCCESS

—Continued From Page One—

years ago and by growing plants that extract nitrogen from the air and put it in the ground he has succeeded in doing "things."

Judge Frank Ashmun in a few well chosen words made the address of welcome. He then introduced Myron T. Herrick, who gave his famed address on Rural Credits.

Horse Races Interesting.

Unusually good heats marked the horse racing events during the afternoon's racing program. The program was started with the free-for-all pace with three entries—Bessie Randles, who won in straight heats, Mazie Russel taking third, second and third places in the three heats required to settle the race. She took third money while Ester Russell took second with a second, third and second. This was the best race of the card, the heats being made in 1:07 1-4, 1:05 1-4; 1:06 1-4.

The second event, the county trot or pace had a large field and saw good racing. Flora Fox took first money with two firsts, Roscoe Maud and Bud J tied for second with a second and third each, while Miss Bloomfield and Roscoe Nell tied for fourth with a fourth and a fifth each. The time of the two heats 1:16 1-4 and 1:16 1-2.

Three entries took the field in the running race and finished in two straight heats as named, Dick Henry, Rambling Mac and Rusty. Time 55 1-2 and 57 1-4.

The Motorcycle Races.

About the most thrilling episode connected with the motorcycle races was the argument had by Floyd Cupps, Cognion and one or two others in an effort to bar Clifford Sprague from participating in the races. Realizing that they would be compelled to take the lesser prizes they attempted to boycott Sprague by refusing to start until after Harry King had announced that he would race in case the events were started. King was threatened and offered a portion of the winnings if he would refuse to ride against and thus bar Sprague, but in vain. A number of local riders who never ride against the better riders from out-of-town have this season made a constant kick against Sprague and his Harley when they appeared to enter in the contests at which only home talent entered. The kicks have only delayed the starting of the races and have caused considerable criticism of the methods.

Sprague easily took and kept the lead over his world-be competitors but Cupps and Cognion had a nip and tuck for second place, both being quite evenly matched. Tonvell took fourth in all events. King experienced engine trouble his carburetor coming to pieces in the final event.

The summary

15 mile—Sprague, Harley Davidson, first; Cupps Excelsior, second, Cognion, Indian, third; Tonvell, Harley-Davidson, fourth. Time 20 30.

10 mile—Sprague, Harley Davidson, first; Cupps Excelsior, second, Cognion, Indian, third; Tonvell, Harley Davidson, fourth. Time 14 30.

5 mile—Sprague, Hasley Davidson, first; Cognion, Indian, second, Cupps, Excelsior, third; Tonvell, Harley Davidson, fourth. Time 9 16.

The Baseball Game.

The baseball game between the "Farmers" and "Merchants" teams was witnessed by a large and appreciative crowd. The players were generously applauded when some spectacular move was made. The score was 12 to 5 favoring the Farmers.

Fair and Stanford were pitchers, and Darr was catcher for the Farmers. For the Merchants Wiggins and Fra[illegible] pitched, with Sanders catching. Umpire McKaige.

City subscribers should insist on a receipt from the carrier.

THE STEEL PRODUCTS CO.

CLEVELAND, OHIO

Seven Per Cent Cumulative Preferred Stock

Tax exempt in the State of Ohio

Dividends payable March, June, September and December 1st. Callable at 110 and accrued dividends after June 1, 1918.

Transfer Agents—The First Trust & Savings Company, Cleveland.

CAPITALIZATION

	Authorized	Issued
7% Cumulative Preferred Stock	$1,500,000	$ 900,000
Common Stock	2,500,000	1,875,600
Bonds	None	

The more important features affording security to the Preferred Stockholders are summarized as follows:

1. The Steel Products Company has been in successful operation since 1901, at which time it was organized under the name of The Cleveland Cap Screw Company. Later this name was changed to The Electric Welding Products Company, and later still to The Steel Products Company. In connection with the present financing, which enables the active management of the Company to acquire a larger interest in the business, this Ohio company of the same name has been incorporated to take over this business and that of The Michigan Electric Welding Company of Detroit and The Metals Welding Company of Cleveland, all of which have been under the same management. The Company as consolidated manufactures automobile parts, among which are valve stems, push rods, spring shackle-bolts, drag links, brake rod assemblies, and other similar hardened and ground steel products. It also manufactures oxy-acetylene welding and cutting equipment, cap screws and coupling bolts and is a leader in all these principal lines of manufacture.

2. ASSETS, AUDIT AND APPRAISAL: The Balance Sheet of the new Company, as of May 31st, adjusted to reflect the completion of the present financing, shows net tangible assets, excluding patents and good will, of $2,229,820.97 or over $247 per share of the Preferred Stock, and net quick assets of $1,209,623.84 or over $134 per share of the Preferred Stock. The Company's books have been audited by Messrs. Ernst & Ernst, Certified Public Accountants, and appraisals have been made at our instance as follows: Cleveland real estate, Mr. A. S. Taylor, of V. C. Taylor & Son; Detroit real estate, Mr. C. A. Merrell; buildings, Mr. H. C. Robinson, Real Estate Officer of The Guardian Savings & Trust Company; equipment, The Strong, Carlisle & Hammond Company; inventory, The W. M. Pattison Supply Co.

3. EARNINGS: For the five years and five months ended May 31st, 1916, combined net earnings applicable to Preferred Stock dividends, after ample charges for depreciation and renewals, have averaged $258,892.52 per year, or over four times the dividend requirements on the Preferred Stock issue. For the year ending December 31st, 1915, the combined net earnings applicable to Preferred Stock dividends were over six times the Preferred dividend requirements.

4. NO MORTGAGE or other lien can be placed upon the property of the Company, nor can Preferred Stock be issued in addition to that at present authorized, without the consent of the holders of 75% in amount of the Preferred Stock outstanding.

5. SINKING FUND: Beginning June 1, 1917, the Company shall retire and cancel annually at least 5% of the largest amount of Preferred Stock at any one time outstanding.

WE RECOMMEND THIS ISSUE AS A DESIRABLE PREFERRED STOCK INVESTMENT. DETAILED CIRCULAR ON APPLICATION.

PRICE: PAR AND ACCRUED DIVIDEND

Blake V. Mizer & Co.

Selby Bldg. INVESTMENT SECURITIES Coshocton, O.

We have other securities, tax free, well secured and marketable, which we shall be glad to recommend upon request.

BIKE HITS AUTO.

Baxter English, of North Thirteenth street, had a thrill Wednesday evening when his bicycle collided with an auto driven by J. P. Forbes and English fell on the running board. He was uninjured and the bicycle but little damaged.

DRESDEN WEDDING.

Miss Esther M. Crozier, daughter of John Crozier, of Dresden, and Ralph E. Stone, of that village, were married Thursday evening by Rev. P. A. Bright of the Dresden M. E. church.

TOO LATE TO CLASSIFY

FOR RENT—Three furnished or unfurnished rooms with porch and private entrance. 212 South Eighth street, first door south of fire station. Bell-999.

Superior Woolen Mills

The Last Week of Our Superior Pants Sale

Location—In Bachert Building, 602 Walnut Street, Coshocton, O.

My friend, it's a pleasure to us to please you: We realize dollars saved is dollars earned. We are giving you the advantage in this sale. You can save $6.00 by purchasing a Superior Suit or Overcoat at $17.00 this week only, as our FREE offer closes Saturday evening, Aug. 5. 1916.

$17 3 Piece Suit and Extra Pants $17

SUPERIOR WOOLEN MILLS $17 $17 SUPERIOR FIT SUPERIOR MAKE TRADE MARK SUPERIOR QUALITY

$17 3 Piece Suit and Extra Pants $17

The above Trade Mark guarantees VALUE in workmanship, fit and quality on each and every garment twelve months of the year.

We keep one of our expert designers always at your service to take your measure and order from our guaranteed woolens of the latest patterns.

DON'T FORGET—We are here to stay.

DON'T FORGET—We want to help make your little city grow

DON'T FORGET—This is the last week of our Free offer; and your Suit, Overcoat or Trousers "We make 'em as you like 'em.'

UNION MADE UNION MADE

Superior Woolen Mills

FACTORY AND MAIN OFFICE PARKERSBURG, W. VA.

SUPERIOR BRANCH 602 WALNUT ST., COSHOCTON, O.

Mystic Today and Saturday

3 Acts Vaudeville

Direct from Luna Park, Cleveland.

In Addition a high class picture program